

4701998P

WW-7
8-30-06



West Virginia Department of Environmental Protection
Office of Oil and Gas

WELL LOCATION FORM: GPS

API: 47-047-01998 WELL NO.: MT-1B

FARM NAME: Central WV Energy Co.

RESPONSIBLE PARTY NAME: Jerry Jackson

COUNTY: McDowell DISTRICT: Browns Creek

QUADRANGLE: Davy (7.5) Welch (15)

SURFACE OWNER: Ecosystem Investment Partners

ROYALTY OWNER: Central WV Energy Co.

UTM GPS NORTHING: 4145575.6

UTM GPS EASTING: 442501 GPS ELEVATION: 1569

The Responsible Party named above has chosen to submit GPS coordinates in lieu of preparing a new well location plat for a plugging permit or assigned API number on the above well. The Office of Oil and Gas will not accept GPS coordinates that do not meet the following requirements:

1. Datum: NAD 1983, Zone: 17 North, Coordinate Units: meters, Altitude: height above mean sea level (MSL) – meters.
2. Accuracy to Datum – 3.05 meters
3. Data Collection Method:

Survey grade GPS ____: Post Processed Differential ____

Real-Time Differential ____

Mapping Grade GPS ____: Post Processed Differential ____

Real-Time Differential ____

4. Letter size copy of the topography map showing the well location.

I the undersigned, hereby certify this data is correct to the best of my knowledge and belief and shows all the information required by law and the regulations issued and prescribed by the Office of Oil and Gas.

Jerry Jackson
Signature

Sr. Division Landman
Title

7/22/2015
Date

RECEIVED
Office of Oil and Gas
SEP 24 2015

WV Department of
Environmental Protection

10/16/2015

MT WELLS

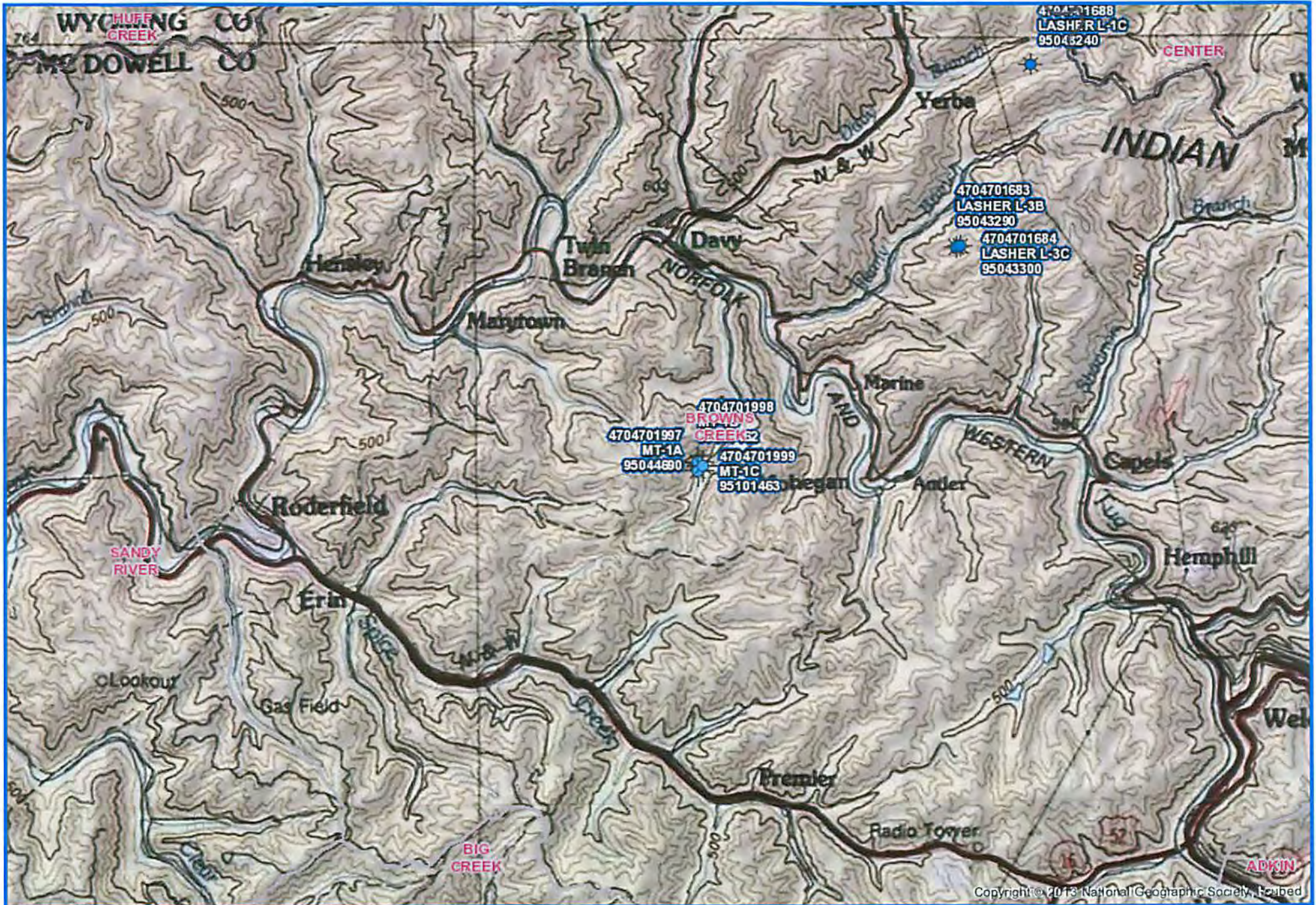

4701998.P