

PROPOSED PEARL #1 CBM  
WELL COORDINATES:  
WEST VIRGINIA STATE PLANE  
N: 178,785.43 E: 1,762,449.34  
ELEVATION: 1611.14

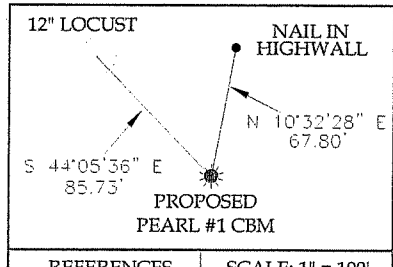

NOTE: NO WATER SOURCES WITHIN 1000'

I THE UNDERSIGNED, HEREBY CERTIFY THAT THIS PLAT IS CORRECT TO THE BEST OF MY KNOWLEDGE AND BELIEF AND SHOWS ALL THE INFORMATION REQUIRED BY LAW AND THE REGULATIONS ISSUED AND PRESCRIBED BY THE DIVISION OF ENVIRONMENTAL PROTECTION.

(SIGNED) Philip Bailey

R.P.E. \_\_\_\_\_ R.P.S. X

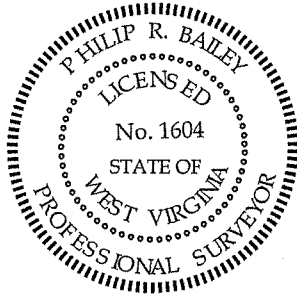

(+) DENOTES LOCATION OF WELL ON UNITED STATES TOPO MAPS

DATE MARCH 21, 20 05

OPERATOR'S WELL NO. MARCO LAND #2C

API WELL No. 47 - 047 - 02084C

STATE COUNTY PERMIT

MINIMUM DEGREE OF ACCURACY	1:141,000	FILE NO.	LBL-G501-05
PROVEN SOURCE OF ELEVATION	TRIG LEVELING FROM KNOWN GPS MONUMENT	SCALE:	1" = 1000'
DRAWING NO.		PICBM-PLAT.DWG	

STATE OF WEST VIRGINIA  
DIVISION OF ENVIRONMENTAL PROTECTION  
OFFICE OF OIL AND GAS

WELL TYPE: OIL  GAS  CBM  LIQUID INJECTION  WASTE DISPOSAL

(IF "GAS") PRODUCTION  STORAGE  DEEP  SHALLOW

LOCATION: ELEVATION 1611.14' WATER SHED NEGRO BRANCH OF DRY FORK

DISTRICT SANDY RIVER COUNTY McDOWELL

QUADRANGLE IAEGER

SURFACE OWNER JIMMY GARLIC ACREAGE 56±

OIL & GAS ROYALTY OWNER MARCO LAND COMPANY LEASE ACREAGE 1200±

LEASE NO. \_\_\_\_\_

PROPOSED WORK: DRILL  DRILL DEEPER  REDRILL  FRACTURE OR STIMULATE  PLUG OFF OLD FORMATION  PERFORATE NEW FORMATION  OTHER PHYSICAL CHANGE IN WELL (SPECIFY) \_\_\_\_\_

PLUG AND ABANDON  CLEAN OUT AND REPLUG

TARGET FORMATION NEW RIVER & POCAHONTAS COAL ESTIMATED DEPTH 2000'

WELL OPERATOR NORTHPORT PRODUCTION COMPANY DESIGNATED AGENT TOM WHITE

ADDRESS 2601 NW EXPRESSWAY, SUITE 902-E OKLAHOMA CITY, OK 73112 ADDRESS: 1 MEADOW RD DUNBAR, WV 25064

AUG 19 2005

AUG 19 2005

Mc Dow 2084 C