

Apr 17

7240'

LATITUDE: 37°17'30"

LONGITUDE: 81°42'30"

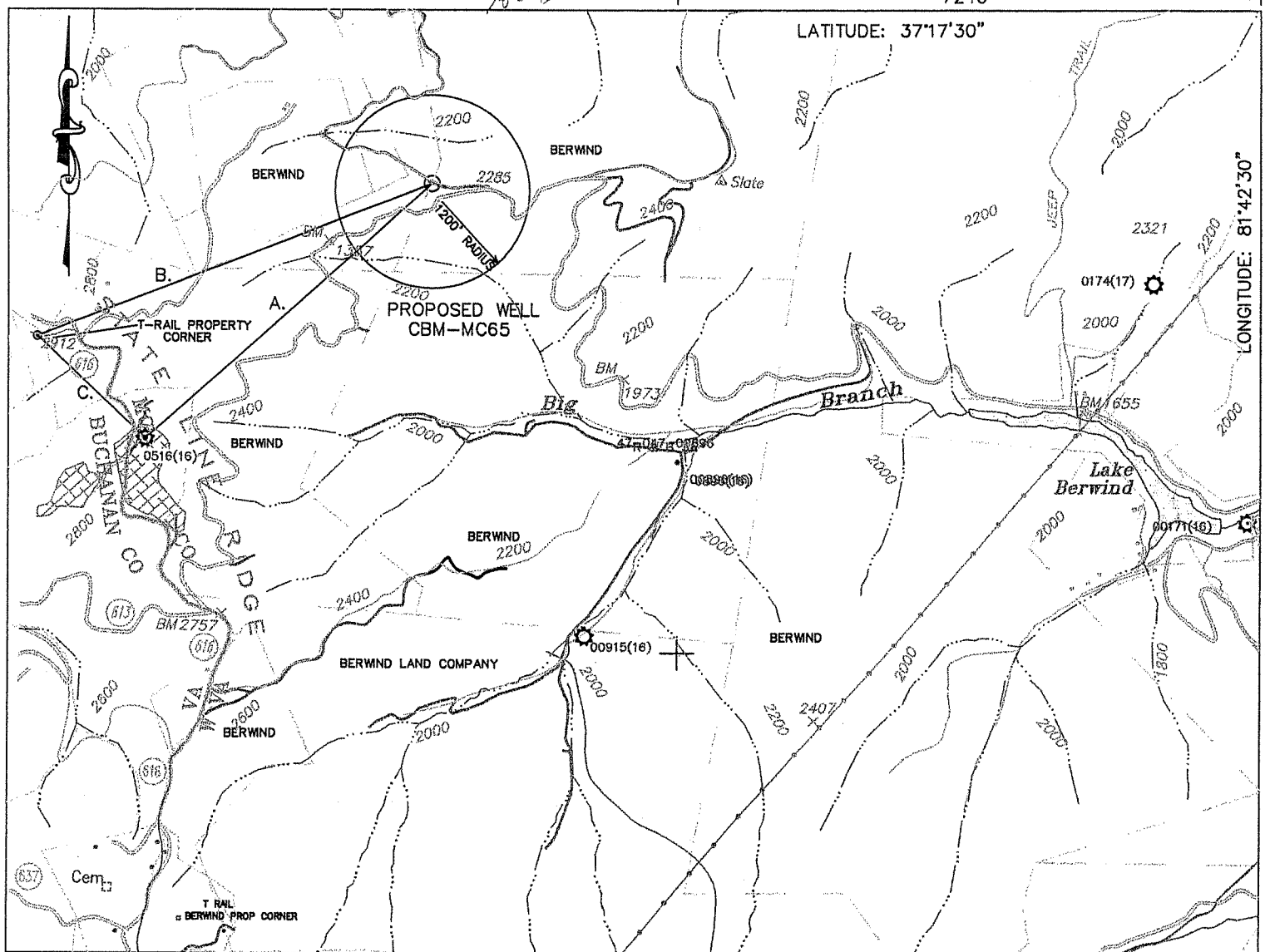

PROPOSED WELL CBM-MC65

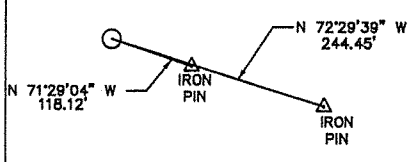

COORDINATES
 N. 99,033.44
 E. 1,786,616.82

NAD 27
 WV SOUTH
 A S 46°24'25" W 4766.13'
 B S 67°01'18" W 5232.34'
 C N 47°39'58" W 1846.88'

NOTE:
 PROPERTY LINES SHOWN ON THIS
 PLAT WERE TAKEN FROM MAPS
 PROVIDED BY CNX LAND RESOURCES
 INC. AND WERE NOT SURVEYED

COORDINATES FOR THE EXISTING
 WELLS WAS TAKEN FROM THE
 OFFICE OF OIL AND GAS RECORDS

REFERENCES: NO SCALE

NO KNOWN WATER WELLS WITHIN 1000'

FILE NO. _____
 DRAWING NO. _____
 SCALE 1" = 2000'
 MINIMUM DEGREE OF ACCURACY 1 : 2,500
 PROVEN SOURCE OF ELEVATION SURVEYED

I THE UNDERSIGNED, HEREBY CERTIFY THAT THIS PLAT IS CORRECT TO THE BEST OF MY KNOWLEDGE AND BELIEF AND SHOWS ALL THE INFORMATION REQUIRED BY LAW AND THE REGULATIONS ISSUED AND PRESCRIBED BY THE DEPARTMENT OF MINES.
 (SIGNED) Danny R. Price
 R.P.E. _____ L.L.S.

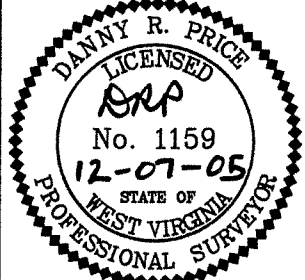

(+) DENOTES LOCATION OF WELL ON UNITED STATES TOPOGRAPHIC MAPS
 FORM IV-6 (8-78)



DATE DECEMBER 07, 2005
 OPERATOR'S WELL NO. CBM-MC65
 API WELL NO. 47-047-02139C
 STATE COUNTY PERMIT

Division of Environmental Protection
 Office of Oil & Gas

WELL TYPE : OIL ___ GAS X LIQUID INJECTION ___ WASTE DISPOSAL ___
 (IF "GAS", PRODUCTION X STORAGE ___ DEEP ___ SHALLOW X)
 LOCATION: ELEVATION 2387.90' WATER SHED BIG BRANCH OF THE WAR CREEK, DRY FORK OF THE TUG RIVER
 DISTRICT BIG CREEK COUNTY MCDOWELL
 QUADRANGLE WAR
 SURFACE OWNER BEWIND LAND COMPANY ACREAGE 718.40
 OIL & GAS ROYALTY OWNER BEWIND LAND COMPANY LEASE ACREAGE 31,425.18
 LEASE NO. 490001
 PROPOSED WORK : DRILL X CONVERT ___ DRILL DEEPER ___ REDRILL ___ FRACTURE OR
 STIMULATE X PLUG OFF OLD FORMATION ___ PERFORATE NEW
 FORMATION ___ OTHER PHYSICAL CHANGE IN WELL (SPECIFY) _____
 PLUG AND ABANDON ___ CLEAN OUT AND REPLUG _____
 TARGET FORMATION POCAHONTAS / NEW RIVER ESTIMATED DEPTH 2086'
 WELL OPERATOR CNX GAS COMPANY LLC DESIGNATED AGENT JOHN H. JOHNSTON
 ADDRESS P.O. BOX 947 ADDRESS BANK ONE CENTER, 7TH FLOOR P.O. BOX 1588
BLUEFIELD, VA 24605 CHARLESTON WV 25326-1588

MAR 17 2006

Mc Dow 2139 C