

**PROPOSED WELL CBM-MC84**

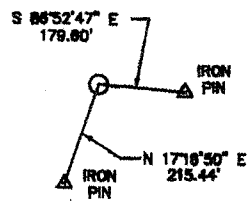

REFERENCES: NO SCALE

COORDINATES  
 N. 96,120.05      LATITUDE: 37.261680912  
 E. 1,787,959.56      LONGITUDE: 81.728539656  
 WV SOUTH NAD '27

- A. N 81°57'14\" W 6221.16'
- B. S 85°33'05\" W 4809.13'
- C. N 47°39'58\" W 1846.88'

NO KNOWN CBM WELLS WITHIN 1600'  
 NO KNOWN WATER WELLS WITHIN 1000'

NOTE: PROPERTY LINES SHOWN ON THIS PLAT WERE TAKEN FROM MAPS PROVIDED BY CNX LAND RESOURCES INC. AND WERE NOT SURVEYED

COORDINATES FOR THE EXISTING WELLS WERE TAKEN FROM THE OFFICE OF OIL AND GAS RECORDS

FILE NO. \_\_\_\_\_  
 DRAWING NO. \_\_\_\_\_  
 SCALE 1" = 2000'  
 MINIMUM DEGREE OF ACCURACY 1 : 2,500  
 PROVEN SOURCE OF ELEVATION \_\_\_\_\_ SURVEYED

I THE UNDERSIGNED, HEREBY CERTIFY THAT THIS PLAT IS CORRECT TO THE BEST OF MY KNOWLEDGE AND BELIEF AND SHOWS ALL THE INFORMATION REQUIRED BY LAW AND THE REGULATIONS ISSUED AND PRESCRIBED BY THE DEPARTMENT OF MINES.  
 (SIGNED) Danny R. Price  
 R.P.E. \_\_\_\_\_ L.L.S.

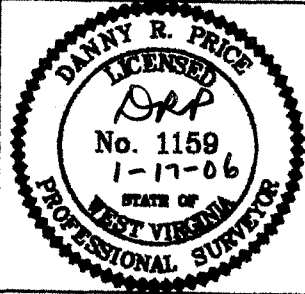

(+) DENOTES LOCATION OF WELL ON UNITED STATES TOPOGRAPHIC MAPS  
 FORM IV-6 (8-78)



DATE JANUARY 17, 2006  
 OPERATOR'S WELL NO. CBM-MC84  
 API WELL NO. 47-047-02140C  
 STATE COUNTY PERMIT  
**CANCELLED**

Division of Environmental Protection  
 Office of Oil & Gas

WELL TYPE : OIL \_\_\_\_\_ GAS  LIQUID INJECTION \_\_\_\_\_ WASTE DISPOSAL \_\_\_\_\_  
 ( IF "GAS" PRODUCTION  STORAGE \_\_\_\_\_ DEEP \_\_\_\_\_ SHALLOW  )  
 LOCATION: ELEVATION 1811.23' WATER SHED BIG BRANCH OF WAR CREEK, DRY FORK OF TUG RIVER  
 DISTRICT BIG CREEK COUNTY MCDOWELL  
 QUADRANGLE WAR

SURFACE OWNER BERWIND LAND COMPANY ACREAGE 693  
 OIL & GAS ROYALTY OWNER BERWIND LAND COMPANY LEASE ACREAGE 31,425.18  
 LEASE NO. 490001

PROPOSED WORK : DRILL  CONVERT \_\_\_\_\_ DRILL DEEPER \_\_\_\_\_ REDRILL \_\_\_\_\_ FRACTURE OR STIMULATE  PLUG OFF OLD FORMATION \_\_\_\_\_ PERFORATE NEW FORMATION \_\_\_\_\_ OTHER PHYSICAL CHANGE IN WELL (SPECIFY) \_\_\_\_\_

PLUG AND ABANDON \_\_\_\_\_ CLEAN OUT AND REPLUG \_\_\_\_\_  
 TARGET FORMATION POCAHONTAS / NEW RIVER ESTIMATED DEPTH 1436' JUL 25 2008  
 WELL OPERATOR CNX GAS COMPANY LLC DESIGNATED AGENT JOHN H. JOHNSTON  
 ADDRESS P.O. BOX 947 ADDRESS BANK ONE CENTER, 7TH FLOOR P.O. BOX 1588  
BLUEFIELD, VA 24605 CHARLESTON WV 25326-1588

MCDOWELL COUNTY

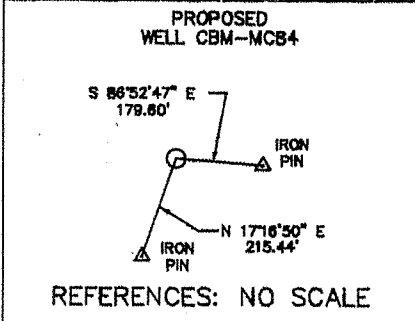
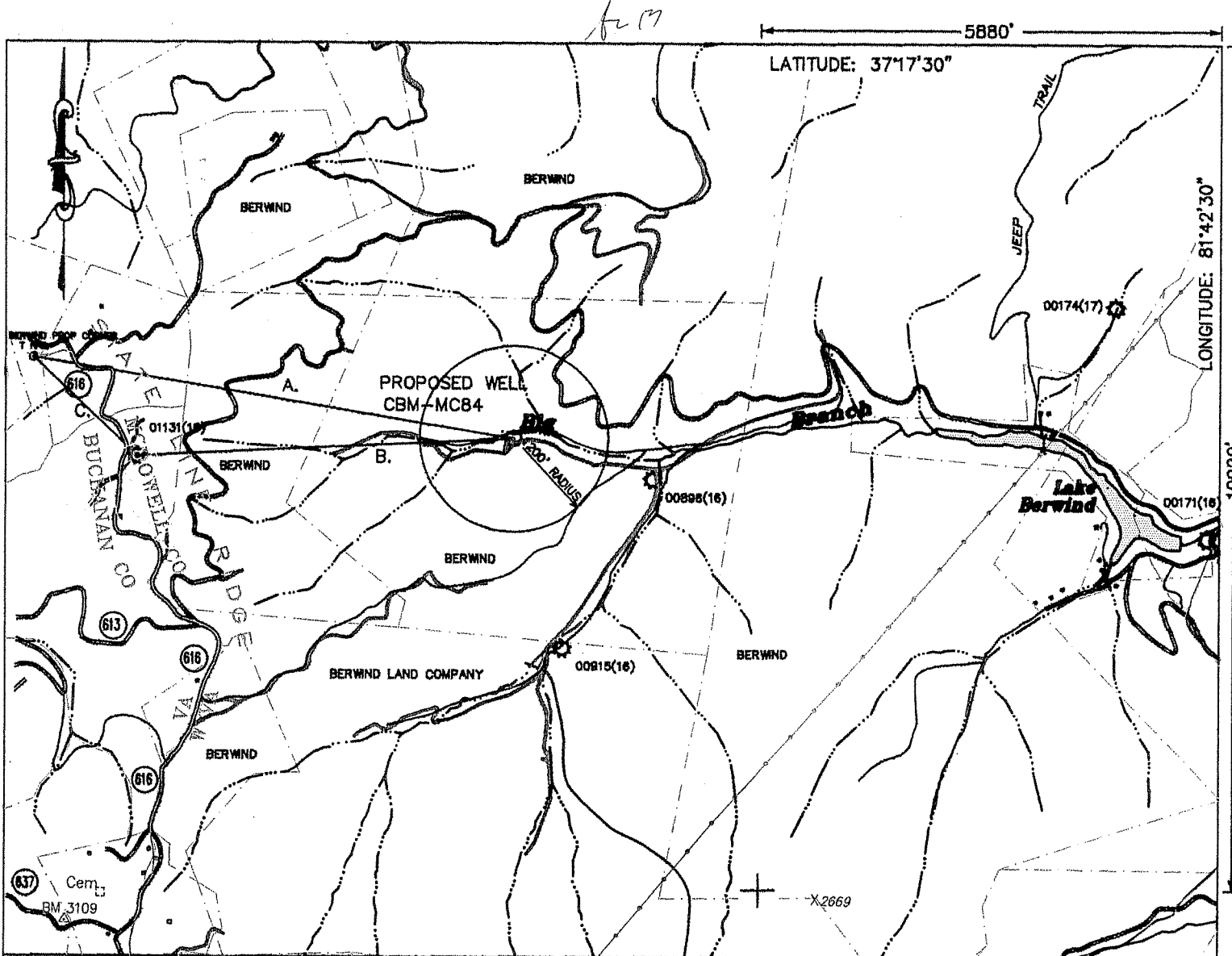

<b>COORDINATES</b>	<b>LATITUDE:</b>
N. 96,120.05	37.261680912
E. 1,787,959.56	
<b>WV SOUTH NAD '27</b>	<b>LONGITUDE:</b>
	81.728539656
A. N 81°57'14\" W 6221.16'	
B. S 85°33'05\" W 4809.13'	
C. N 47°39'58\" W 1846.88'	
NO KNOWN CBM WELLS WITHIN 1600'	
NO KNOWN WATER WELLS WITHIN 1000'	

**NOTE:** PROPERTY LINES SHOWN ON THIS PLAT WERE TAKEN FROM MAPS PROVIDED BY CNX LAND RESOURCES INC. AND WERE NOT SURVEYED

COORDINATES FOR THE EXISTING WELLS WERE TAKEN FROM THE OFFICE OF OIL AND GAS RECORDS

FILE NO. \_\_\_\_\_  
 DRAWING NO. \_\_\_\_\_  
 SCALE 1" = 2000'  
 MINIMUM DEGREE OF ACCURACY 1 : 2,500  
 PROVEN SOURCE OF ELEVATION SURVEYED

I THE UNDERSIGNED, HEREBY CERTIFY THAT THIS PLAT IS CORRECT TO THE BEST OF MY KNOWLEDGE AND BELIEF AND SHOWS ALL THE INFORMATION REQUIRED BY LAW AND THE REGULATIONS ISSUED AND PRESCRIBED BY THE DEPARTMENT OF MINES.

(SIGNED) Danny R. Price  
 R.P.E. \_\_\_\_\_ L.L.S. ✓

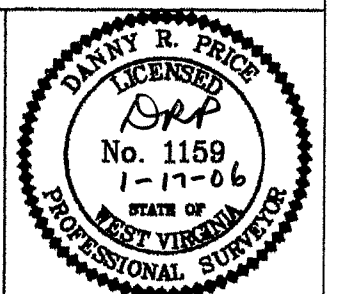

(+) DENOTES LOCATION OF WELL ON UNITED STATES TOPOGRAPHIC MAPS

FORM IV-6 (8-78)

DATE JANUARY 17, 2006

OPERATOR'S WELL NO. CBM-MC84

API WELL NO. 47-047-02140C

STATE WEST VIRGINIA COUNTY MC DOWELL PERMIT 02140C

Division of Environmental Protection  
 Office of Oil & Gas

WELL TYPE : OIL \_\_\_ GAS X LIQUID INJECTION \_\_\_ WASTE DISPOSAL \_\_\_  
 ( IF "GAS" PRODUCTION X STORAGE \_\_\_ DEEP \_\_\_ SHALLOW X )

LOCATION: ELEVATION 1811.23' WATER SHED BIG BRANCH OF WAR CREEK, DRY FORK OF TUG RIVER  
 DISTRICT BIG CREEK COUNTY MCDOWELL  
 QUADRANGLE WAR

SURFACE OWNER BERWIND LAND COMPANY ACREAGE 693

OIL & GAS ROYALTY OWNER BERWIND LAND COMPANY LEASE ACREAGE 31,425.18  
 LEASE NO. 490001

PROPOSED WORK : DRILL X CONVERT \_\_\_ DRILL DEEPER \_\_\_ REDRILL \_\_\_ FRACTURE OR STIMULATE X PLUG OFF OLD FORMATION \_\_\_ PERFORATE NEW FORMATION \_\_\_ OTHER PHYSICAL CHANGE IN WELL (SPECIFY) \_\_\_\_\_

PLUG AND ABANDON \_\_\_ CLEAN OUT AND REPLUG \_\_\_

TARGET FORMATION POCAHONTAS / NEW RIVER ESTIMATED DEPTH 1436'

WELL OPERATOR CNX GAS COMPANY LLC DESIGNATED AGENT JOHN H. JOHNSTON  
 ADDRESS P.O. BOX 947 ADDRESS BANK ONE CENTER, 7TH FLOOR P.O. BOX 1588  
BLUEFIELD, VA 24605 CHARLESTON WV 25326-1588

MAR 17 2006

Mc Dow 2140C