

LATITUDE 37° 30' 00" 8080'  
 LONGITUDE 81° 47' 30" 5656'

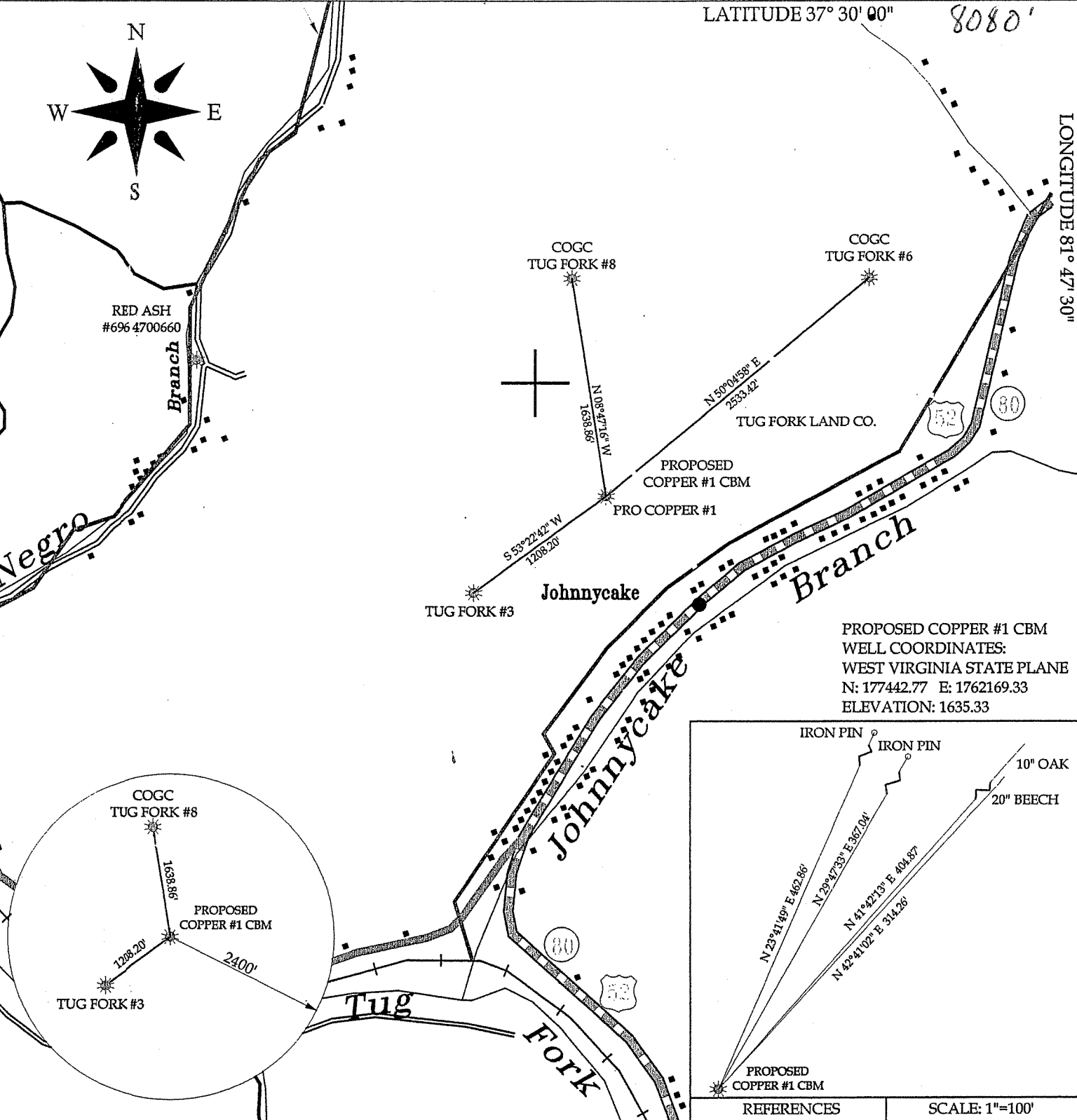

PROPOSED COPPER #1 CBM  
 WELL COORDINATES:  
 WEST VIRGINIA STATE PLANE  
 N: 177442.77 E: 1762169.33  
 ELEVATION: 1635.33

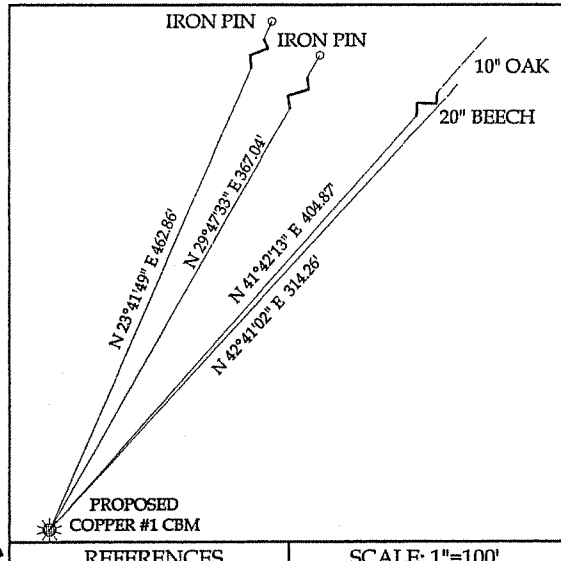
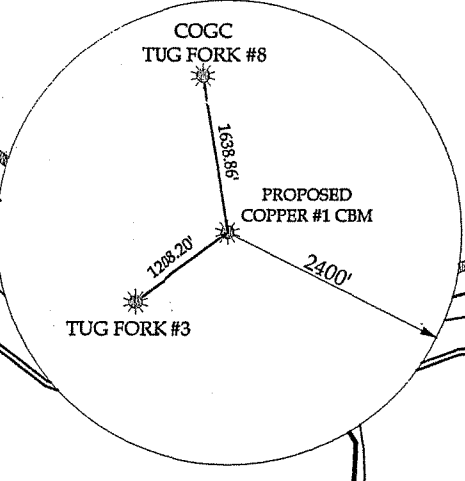

I THE UNDERSIGNED, HEREBY CERTIFY THAT THIS PLAT IS CORRECT TO THE BEST OF MY KNOWLEDGE AND BELIEF AND SHOWS ALL THE INFORMATION REQUIRED BY LAW AND THE REGULATIONS ISSUED AND PRESCRIBED BY THE DIVISION OF ENVIRONMENTAL PROTECTION.  
 (SIGNED) Philip Bailey  
 R.P.E. \_\_\_\_\_ R.P.S. X

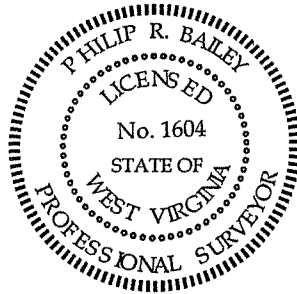

(+) DENOTES LOCATION OF WELL ON UNITED STATES TOPO MAPS  
 DATE NOVEMBER 16, 20 05  
 OPERATOR'S WELL NO. COPPER #1 CBM  
 API WELL No. 47 - 059 - 02163-C  
 STATE COUNTY PERMIT

MINIMUM DEGREE OF ACCURACY	1:50,000	FILE NO.	G511-05
PROVEN SOURCE OF ELEVATION	TRIG LEVELING FROM KNOWN GPS MONUMENT	SCALE:	1" = 1000'
DRAWING NO.		COPPER1plat.dwg	

STATE OF WEST VIRGINIA  
 DIVISION OF ENVIRONMENTAL PROTECTION  
 OFFICE OF OIL AND GAS



WELL TYPE: OIL \_\_\_\_\_ GAS X LIQUID INJECTION \_\_\_\_\_ WASTE DISPOSAL \_\_\_\_\_  
 (IF "GAS") PRODUCTION \_\_\_\_\_ STORAGE X DEEP \_\_\_\_\_ SHALLOW \_\_\_\_\_  
 LOCATION: ELEVATION 1635.33 WATER SHED JOHNNYCAKE  
 DISTRICT SANDY RIVER COUNTY McDOWELL  
 QUADRANGLE IAEGER  
 SURFACE OWNER TUG FORK LAND CO. ACREAGE 198.86  
 OIL & GAS ROYALTY OWNER MARCO LAND CO. (COAL & CBM) LEASE ACREAGE ± 1200  
 LEASE NO. \_\_\_\_\_  
 PROPOSED WORK: DRILL X CONVERT \_\_\_\_\_ DRILL DEEPER \_\_\_\_\_ REDRILL \_\_\_\_\_ FRACTURE OR STIMULATE \_\_\_\_\_ PLUG OFF OLD FORMATION \_\_\_\_\_ PERFORATE NEW FORMATION \_\_\_\_\_ OTHER PHYSICAL CHANGE IN WELL (SPECIFY) \_\_\_\_\_  
 PLUG AND ABANDON \_\_\_\_\_ CLEAN OUT AND REPLUG \_\_\_\_\_  
 TARGET FORMATION NEW RIVER & POCAHONTAS COAL ESTIMATED DEPTH 2035' JUN 23 2006  
 WELL OPERATOR NORTHPORT PRODUCTION COMPANY DESIGNATED AGENT TOM WHITE  
 ADDRESS 2601 NW EXPRESSWAY, SUITE 902-E OKLAHOMA CITY, OK 73112 ADDRESS: 1 MEADOW RD DUNBAR, WV 25064

McDoc 2163C