

LATITUDE 37° 30' 00"

LONGITUDE 81° 47' 30"

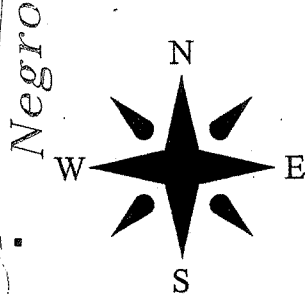

7.5' TOPO LOCATION

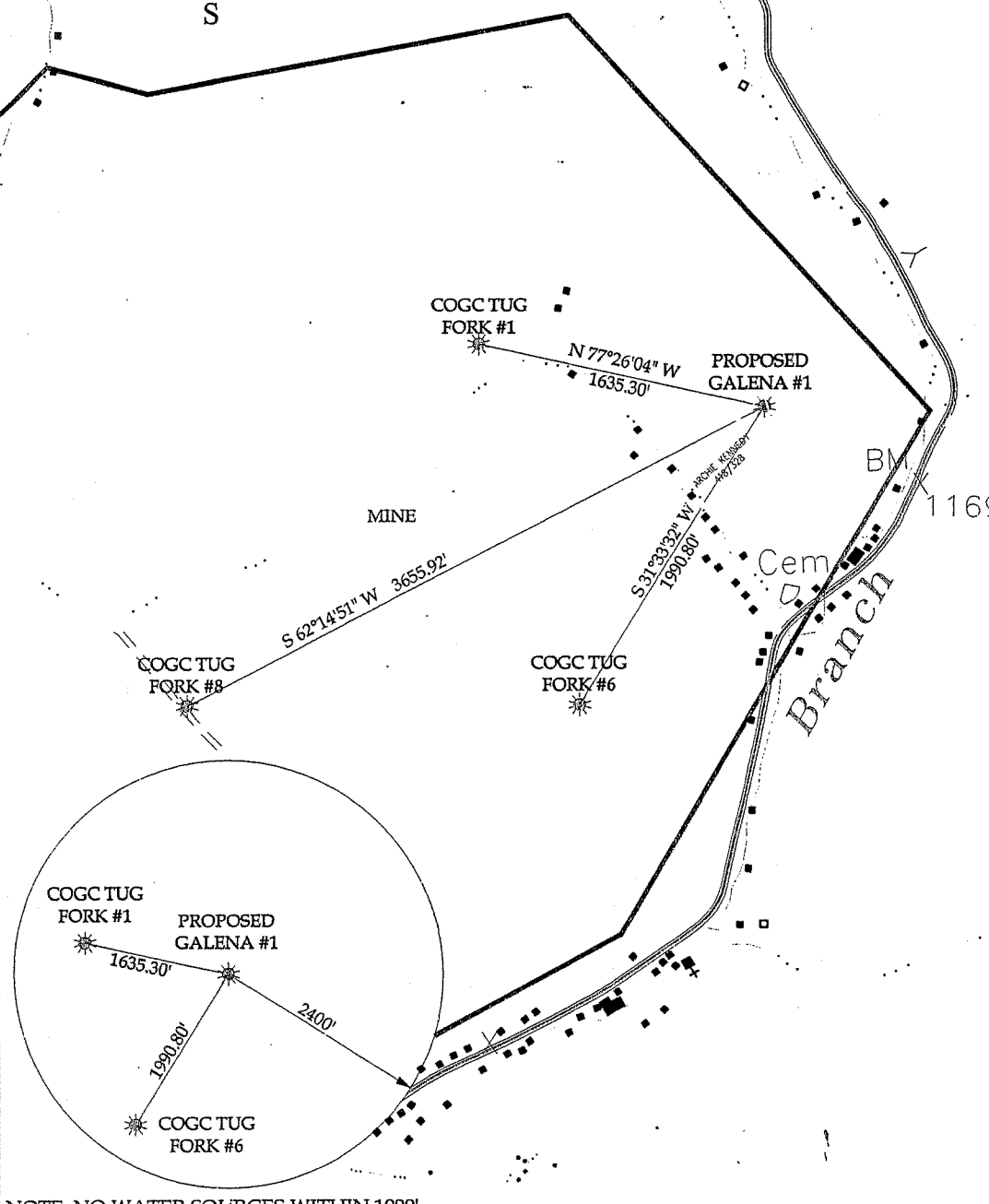

PROPOSED GALENA #1
WELL COORDINATES:
WEST VIRGINIA STATE PLANE
N: 180764.78 E: 1765154.33
ELEVATION: 1572.05

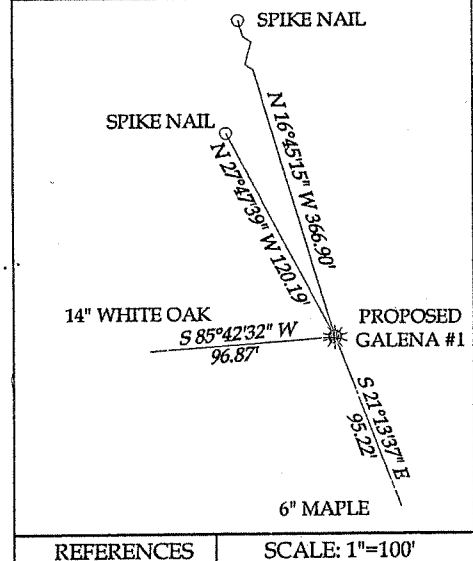
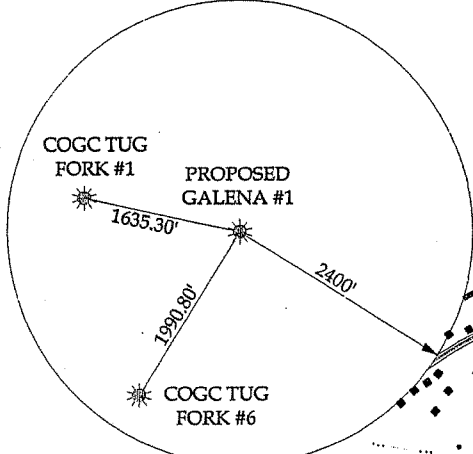

NOTE: NO WATER SOURCES WITHIN 1000'

I THE UNDERSIGNED, HEREBY CERTIFY THAT THIS PLAT IS CORRECT TO THE BEST OF MY KNOWLEDGE AND BELIEF AND SHOWS ALL THE INFORMATION REQUIRED BY LAW AND THE REGULATIONS ISSUED AND PRESCRIBED BY THE DIVISION OF ENVIRONMENTAL PROTECTION.
(SIGNED) Philip Bailey
R.P.E. _____ R.P.S. X

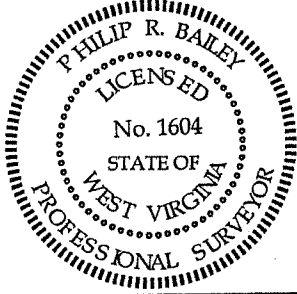

(+) DENOTES LOCATION OF WELL ON UNITED STATES TOPO MAPS
DATE DECEMBER 8, 20 05
OPERATOR'S WELL NO. GALENA #1
API WELL No. 47 - 47 02169-C
STATE COUNTY PERMIT

MINIMUM DEGREE OF ACCURACY	1 : 31,374	FILE NO.	G513-05
PROVEN SOURCE OF ELEVATION	TRIG LEVELING FROM KNOWN GPS MONUMENT	SCALE:	1" = 1000'
		DRAWING NO.	GALENA-1plat.dwg

STATE OF WEST VIRGINIA
DIVISION OF ENVIRONMENTAL PROTECTION
OFFICE OF OIL AND GAS



WELL TYPE: OIL GAS X LIQUID INJECTION WASTE DISPOSAL
(IF "GAS") PRODUCTION STORAGE X DEEP SHALLOW

LOCATION: ELEVATION 1572.05 WATER SHED JOHNNYCAKE BRANCH
DISTRICT SANDY RIVER COUNTY McDOWELL
QUADRANGLE IAEGER

SURFACE OWNER TUG FORK LAND CO. ACREAGE ± 172
OIL & GAS ROYALTY OWNER MARCO LAND CO. (COAL & CBM) LEASE ACREAGE ± 1200
LEASE NO.

PROPOSED WORK: DRILL X CONVERT DRILL DEEPER REDRILL FRACTURE OR STIMULATE PLUG OFF OLD FORMATION PERFORATE NEW FORMATION OTHER PHYSICAL CHANGE IN WELL (SPECIFY)

PLUG AND ABANDON CLEAN OUT AND REPLUG

TARGET FORMATION Coal ESTIMATED DEPTH 1950' JUN 23 2006
WELL OPERATOR NORTHPORT PRODUCTION COMPANY DESIGNATED AGENT TOM WHITE
ADDRESS 2601 NW EXPRESSWAY, SUITE 902-E OKLAHOMA CITY, OK 73112 ADDRESS: 1 MEADOW RD DUNBAR, WV 25064