

WW-7
8-30-06



West Virginia Department of Environmental Protection
Office of Oil and Gas
WELL LOCATION FORM: GPS

API: 47-47-02169-C WELL NO.: GALENA #1

FARM NAME: KENNEDY

RESPONSIBLE PARTY NAME: JON ULLUM

COUNTY: MCDOWELL DISTRICT: SANDY RIVER

QUADRANGLE: AEGER

SURFACE OWNER: ARCHIE KENNEDY Sr, ARCHIE KENNEDY JR, BEUNSA KENNEDY

ROYALTY OWNER: MARLO LAND C.

UTM GPS NORTHING: 4149953 mN

UTM GPS EASTING: 428472 mE GPS ELEVATION: 479.16m

The Responsible Party named above has chosen to submit GPS coordinates in lieu of preparing a new well location plat for a plugging permit or assigned API number on the above well. The Office of Oil and Gas will not accept GPS coordinates that do not meet the following requirements:

1. Datum: NAD 1983, Zone: 17 North, Coordinate Units: meters. Altitude: height above mean sea level (MSL) – meters.
2. Accuracy to Datum – 3.05 meters
3. Data Collection Method:

Survey grade GPS : Post Processed Differential
 Real-Time Differential

Mapping Grade GPS : Post Processed Differential
 Real-Time Differential

RECEIVED
Office of Oil and Gas

OCT 31 2016

WV Department of
Environmental Protection

4. Letter size copy of the topography map showing the well location.

I the undersigned, hereby certify this data is correct to the best of my knowledge and belief and shows all the information required by law and the regulations issued and prescribed by the Office of Oil and Gas.

Jon Ullum
Signature

Operations Rev.
Title

10/28/16
Date

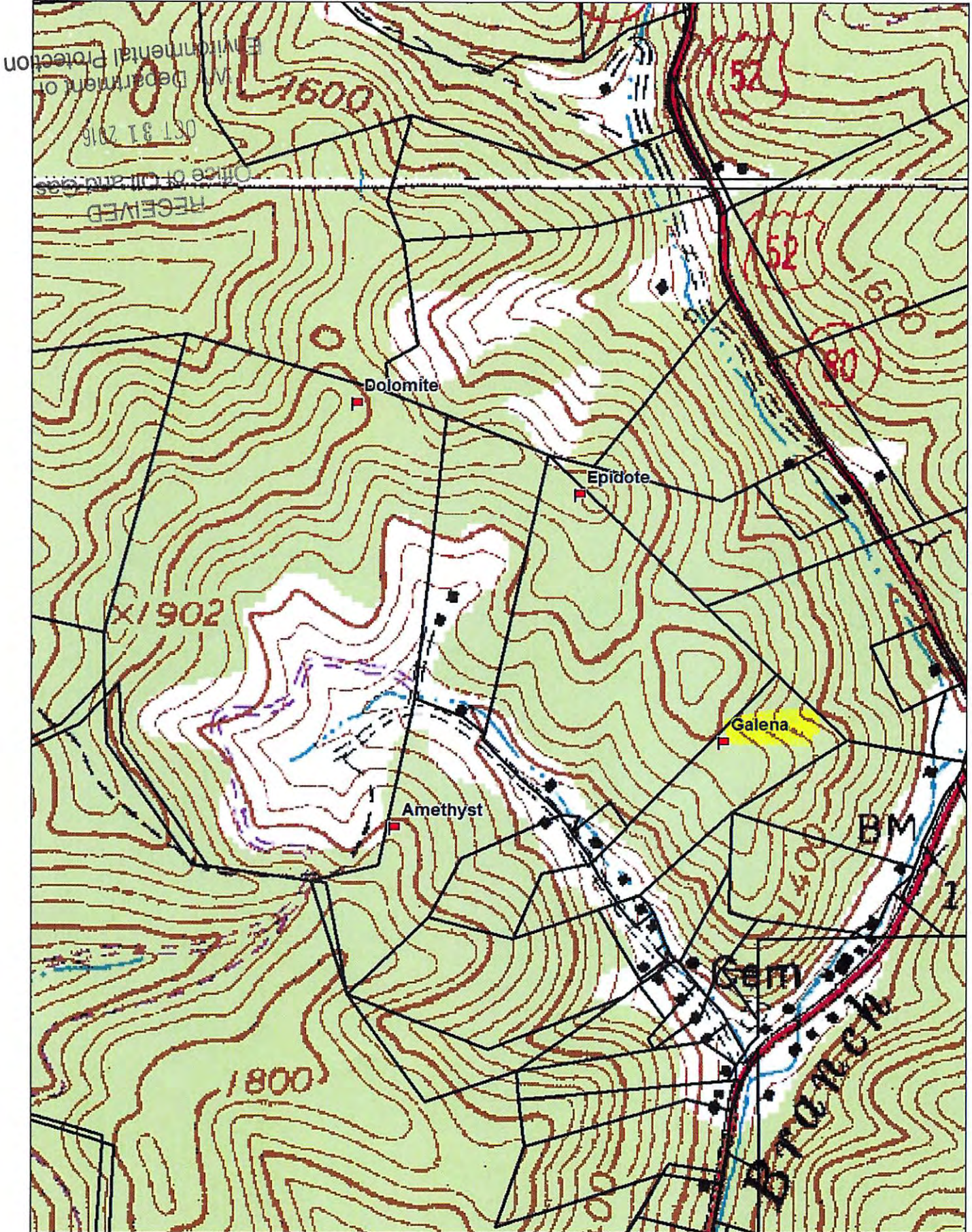

Data use subject to license.

© DeLorme XMap® 6.

www.delorme.com

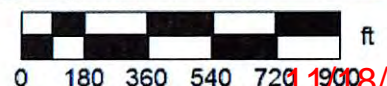

Data Zoom 15-0

11/18/2016