

PROPOSED WELL CBM-MC82

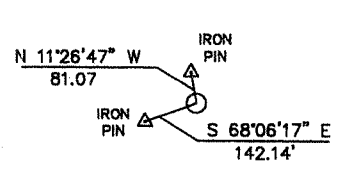

- A. S 08°25'40" W 472.23'
- B. N 61°34'06" W 1631.24'
- C. N 47°39'58" W 1846.88'

COORDINATES
 N. 96,214.16 LAT; 37.26183
 E. 1,783,234.13 LONG; 81.74477
 WV SOUTH
 NAD 27

NOTE:
 PROPERTY LINES SHOWN ON THIS PLAT WERE TAKEN FROM MAPS PROVIDED BY CNX LAND RESOURCES INC. AND WERE NOT SURVEYED

COORDINATES FOR THE EXISTING WELLS WERE TAKEN FROM THE OFFICE OF OIL AND GAS RECORDS

REFERENCES: NO SCALE

NO KNOWN CBM WELLS WITHIN 1600'
 NO KNOWN WATER WELLS WITHIN 1000'

FILE NO. _____
 DRAWING NO. _____
 SCALE 1" = 2000'
 MINIMUM DEGREE OF ACCURACY 1 : 2,500
 PROVEN SOURCE OF ELEVATION _____ SURVEYED

I, THE UNDERSIGNED, HEREBY CERTIFY THAT THIS PLAT IS CORRECT TO THE BEST OF MY KNOWLEDGE AND BELIEF AND SHOWS ALL THE INFORMATION REQUIRED BY LAW AND THE REGULATIONS ISSUED AND PRESCRIBED BY THE DEPARTMENT OF MINES.
 (SIGNED) Danny R. Price
 R.P.E. _____ L.L.S.

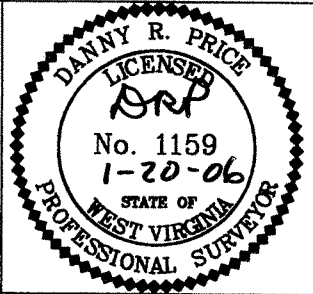

(+) DENOTES LOCATION OF WELL ON UNITED STATES TOPOGRAPHIC MAPS
 FORM IV-6
 (8-78)



DATE JANUARY 20, 2006
 OPERATOR'S WELL NO. CBM-MC82
 API WELL NO. 47-047-02184C
 STATE COUNTY PERMIT
CANCELLED

Division of Environmental Protection
 Office of Oil & Gas

WELL TYPE : OIL _____ GAS LIQUID INJECTION _____ WASTE DISPOSAL _____
 (IF "GAS", PRODUCTION STORAGE _____ DEEP _____ SHALLOW)
 LOCATION: ELEVATION 2869.01' WATER SHED BIG BRANCH OF WAR CREEK, DRY FORK OF TUG RIVER
 DISTRICT BIG CREEK COUNTY MCDOWELL
 QUADRANGLE WAR

SURFACE OWNER NOAH PHIPPS ACREAGE 22
 OIL & GAS ROYALTY OWNER POCAHONTAS MINING COMPANY LEASE ACREAGE 2,538.08
 LEASE NO. 180341

PROPOSED WORK : DRILL CONVERT _____ DRILL DEEPER _____ REDRILL _____ FRACTURE OR STIMULATE PLUG OFF OLD FORMATION _____ PERFORATE NEW FORMATION _____ OTHER PHYSICAL CHANGE IN WELL (SPECIFY) _____

PLUG AND ABANDON _____ CLEAN OUT AND REPLUG _____
 TARGET FORMATION POCAHONTAS / NEW RIVER ESTIMATED DEPTH 2536' JUL 25 2008
 WELL OPERATOR CNX GAS COMPANY LLC DESIGNATED AGENT JOHN H. JOHNSTON
 ADDRESS P.O. BOX 947 BLUEFIELD, VA 24605 ADDRESS BANK ONE CENTER, 7TH FLOOR P.O. BOX 1588 CHARLESTON WV 25326-1588

MCDOWELL 2184 CANC

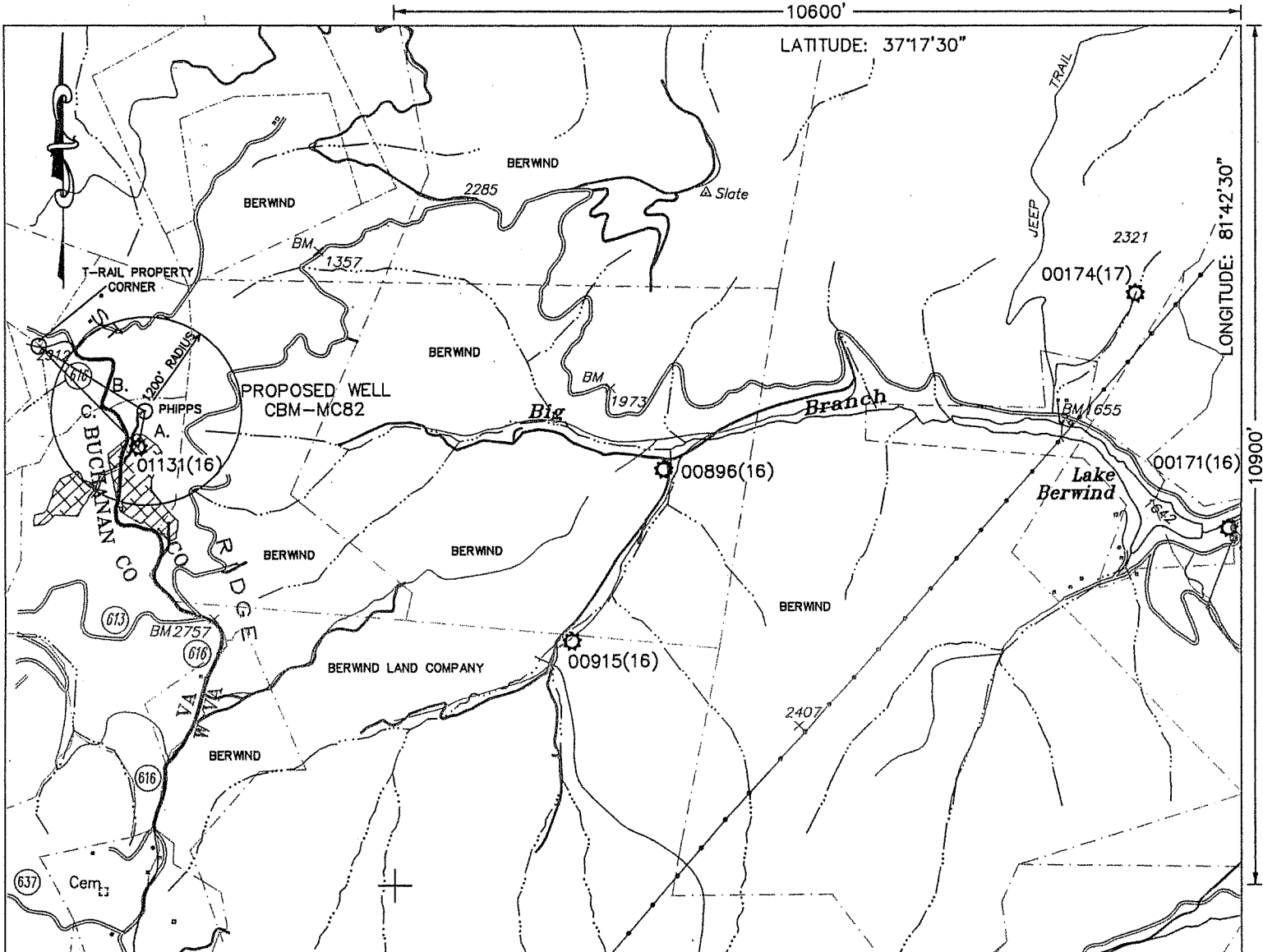

10600'
LATITUDE: 37°17'30"

LONGITUDE: 81°42'30"

10600'

PROPOSED WELL CBM-MC82

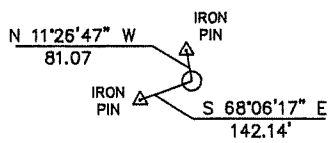

REFERENCES: NO SCALE

A. S 08°25'40" W 472.23'
B. N 61°34'06" W 1631.24'
C. N 47°39'58" W 1846.88'

COORDINATES
N. 96,214.16 LAT; 37.26183
E. 1,783,234.13 LONG; 81.74477
WV SOUTH
NAD 27

NO KNOWN CBM WELLS WITHIN 1600'
NO KNOWN WATER WELLS WITHIN 1000'

NOTE:
PROPERTY LINES SHOWN ON THIS
PLAT WERE TAKEN FROM MAPS
PROVIDED BY CNX LAND RESOURCES
INC. AND WERE NOT SURVEYED

COORDINATES FOR THE EXISTING
WELLS WERE TAKEN FROM THE
OFFICE OF OIL AND GAS RECORDS

FILE NO. _____
DRAWING NO. _____
SCALE 1" = 2000'
MINIMUM DEGREE OF ACCURACY 1 : 2,500
PROVEN SOURCE OF ELEVATION _____ SURVEYED

I, THE UNDERSIGNED, HEREBY CERTIFY THAT THIS PLAT IS CORRECT TO THE BEST OF MY KNOWLEDGE AND BELIEF AND SHOWS ALL THE INFORMATION REQUIRED BY LAW AND THE REGULATIONS ISSUED AND PRESCRIBED BY THE DEPARTMENT OF MINES.
(SIGNED) Danny R. Price
R.P.E. _____ L.L.S. ✓

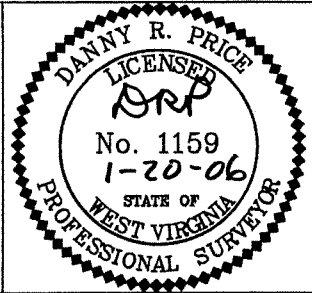

(+) DENOTES LOCATION OF WELL ON UNITED STATES TOPOGRAPHIC MAPS

FORM IV-6
(8-78)



DATE JANUARY 20, 2006
OPERATOR'S WELL NO. CBM-MC82
API WELL NO. _____
47-047-02184C
STATE COUNTY PERMIT

Division of Environmental Protection
Office of Oil & Gas

WELL TYPE : OIL _____ GAS X LIQUID INJECTION _____ WASTE DISPOSAL _____
(IF "GAS" , PRODUCTION X STORAGE _____ DEEP _____ SHALLOW X
LOCATION: ELEVATION 2869.01' WATER SHED BIG BRANCH OF WAR CREEK, DRY FORK OF TUG RIVER
DISTRICT BIG CREEK COUNTY MCDOWELL
QUADRANGLE WAR

SURFACE OWNER NOAH PHIPPS ACREAGE 22
OIL & GAS ROYALTY OWNER POCAHONTAS MINING COMPANY LEASE ACREAGE 2,538.08
LEASE NO. 180341

PROPOSED WORK : DRILL X CONVERT _____ DRILL DEEPER _____ REDRILL _____ FRACTURE OR STIMULATE X PLUG OFF OLD FORMATION _____ PERFORATE NEW FORMATION _____ OTHER PHYSICAL CHANGE IN WELL (SPECIFY) _____

PLUG AND ABANDON _____ CLEAN OUT AND REPLUG _____
TARGET FORMATION POCAHONTAS / NEW RIVER ESTIMATED DEPTH 2536'
WELL OPERATOR CNX GAS COMPANY LLC DESIGNATED AGENT JOHN H. JOHNSTON
ADDRESS P.O. BOX 947 ADDRESS BANK ONE CENTER, 7TH FLOOR P.O. BOX 1588
BLUEFIELD, VA 24605 CHARLESTON WV 25326-1588

MAR 17 2006

McDow 2184 C