

APPROX. PROPERTY LINE

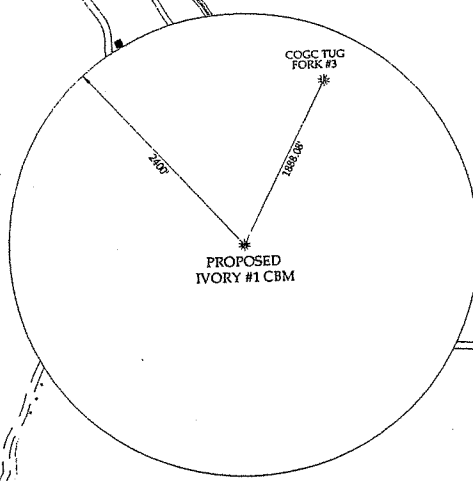

PROPOSED IVORY #1 CBM WELL COORDINATES:
WEST VIRGINIA STATE PLANE
N: 175,041.28 E: 1,760,339.51
ELEVATION: 1613.32
LAT: 37°28'40.0" LONG: 81°49'33.1"

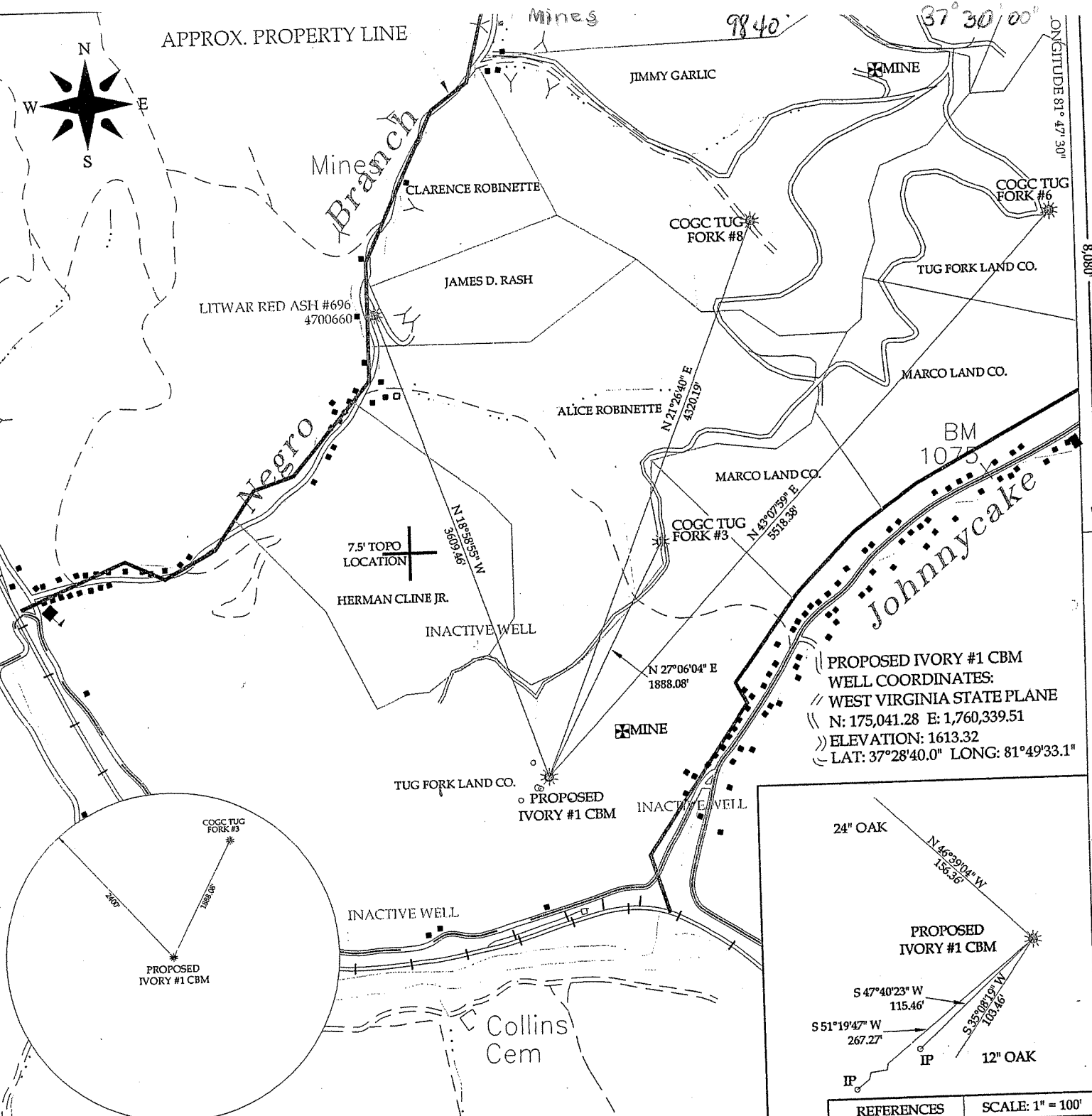
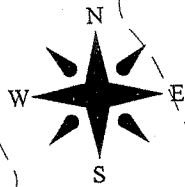
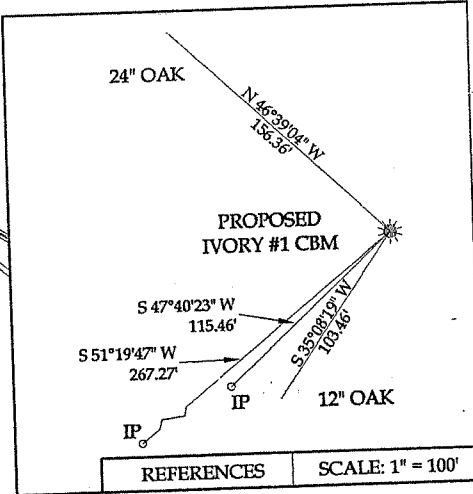

NOTE: NO WATER SOURCES WITHIN 1000'

I THE UNDERSIGNED, HEREBY CERTIFY THAT THIS PLAT IS CORRECT TO THE BEST OF MY KNOWLEDGE AND BELIEF AND SHOWS ALL THE INFORMATION REQUIRED BY LAW AND THE REGULATIONS ISSUED AND PRESCRIBED BY THE DIVISION OF ENVIRONMENTAL PROTECTION.

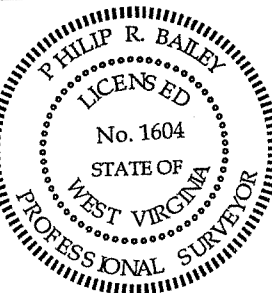

(+) DENOTES LOCATION OF WELL ON UNITED STATES TOPO MAPS

DATE JANUARY 17, 20 06
OPERATOR'S WELL NO. IVORY #1 CBM
API WELL No. 47 - 047 - 02204
STATE COUNTY PERMIT

(SIGNED) Philip Bailey
R.P.E. _____ R.P.S. X

MINIMUM DEGREE OF ACCURACY	1:45.837	FILE NO.	LBL-303-06
PROVEN SOURCE OF ELEVATION	TRIG LEVELING FROM KNOWN GPS MONUMENT	SCALE:	1" = 1000'
		DRAWING NO.	IVORY1PLAT.DWG

STATE OF WEST VIRGINIA
DIVISION OF ENVIRONMENTAL PROTECTION
OFFICE OF OIL AND GAS



WELL TYPE: OIL GAS X-CBM LIQUID INJECTION WASTE DISPOSAL

LOCATION: (IF "GAS") PRODUCTION X STORAGE DEEP SHALLOW
ELEVATION 1613.32 WATER SHED JOHNNYCAKE BRANCH
DISTRICT SANDY RIVER COUNTY MCDOWELL
QUADRANGLE IAEGER

SURFACE OWNER TUG FORK LAND COMPANY ACREAGE 200±
OIL & GAS ROYALTY OWNER MARCO LAND CO. (COAL/CBM) LEASE ACREAGE 1200±
LEASE NO. _____

PROPOSED WORK: DRILL CONVERT DRILL DEEPER REDRILL FRACTURE OR STIMULATE PLUG OFF OLD FORMATION PERFORATE NEW FORMATION OTHER PHYSICAL CHANGE IN WELL (SPECIFY) _____

TARGET FORMATION NEW RIVER & POCAHONTAS COAL ESTIMATED DEPTH 2020'
WELL OPERATOR NORTHPORT PRODUCTION COMPANY DESIGNATED AGENT TOM WHITE
ADDRESS 2601 NW EXPRESSWAY, SUITE 902-E ADDRESS: 1 MEADOW RD
OKLAHOMA CITY, OK 73112 DUNBAR, WV 25064

JUN 23 2006

McDOWELL 2204