

NANCY M. LOWE, ESTATE - SURFACE OWNERS
 LBR HOLDINGS LLC - COAL OWNERS
 EQUITABLE PRODUCTION COMPANY - CBM LESSEE

LATITUDE 37° 20' 00"

7.5'
 LOC

LBR HOLDINGS LLC, et al - OIL & GAS OWNERS
 EQUITABLE PRODUCTION COMPANY - OIL & GAS LESSEE

LONGITUDE 81° 47' 30"

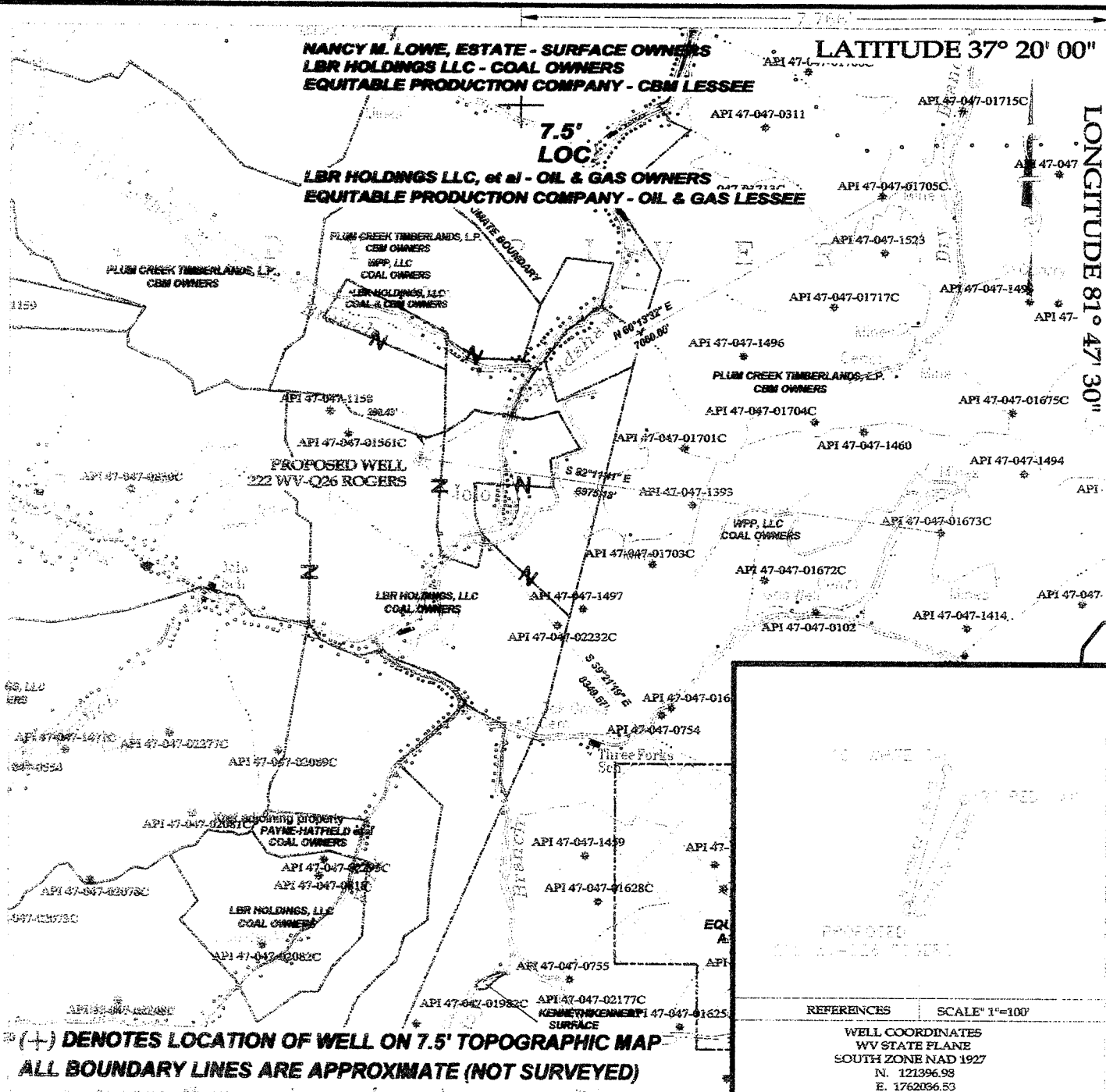

(+) DENOTES LOCATION OF WELL ON 7.5' TOPOGRAPHIC MAP
 ALL BOUNDARY LINES ARE APPROXIMATE (NOT SURVEYED)

REFERENCES SCALE 1"=100'
 WELL COORDINATES
 WV STATE PLANE
 SOUTH ZONE NAD 1927
 N. 121396.98
 E. 1762036.53

TEE Engineering Company, Inc.
 320 Cutlers Hill Court
 Lexington, KY 40509
 (502) 263-5100
 Fax (502) 263-5145

GeoMet Operating Company, Inc.
 Well No. 222 WV-Q26 ROGERS

FILE NO. 1883-08/2007 WELLS
 DRAWING NO. ROGERS 222
 SCALE: 1" = 2,000'
 MIN. DEGREE OF ACCURACY 1:2,500
 PROVEN SOURCE OF ELEVATION
 GPS STATION TEC-1 (ELEV. 2406.60)

I, THE UNDERSIGNED, HEREBY CERTIFY THAT THIS PLAT IS CORRECT TO THE BEST OF MY KNOWLEDGE AND BELIEF AND SHOWS ALL THE INFORMATION REQUIRED BY LAW AND THE REGULATIONS ISSUED AND PRESCRIBED BY THE DEPARTMENT OF MINES.

[Signature]
 (SIGNATURE)

R.P.E. R.P.S. 1008

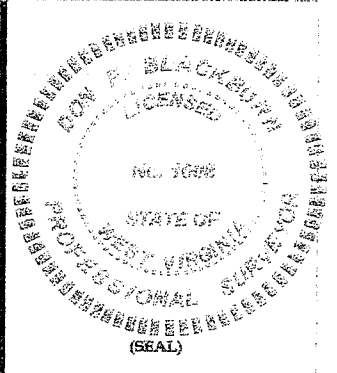

STATE OF WEST VIRGINIA
 DEPARTMENT OF ENVIRONMENTAL PROTECTION
OFFICE OF OIL AND GAS

DATE MARCH 30, 2007
 OPERATOR'S WELL NO. 222 WV-Q26 ROGERS

API WELL NO. 47 STATE 047 COUNTY 02419C PERMIT

WELL TYPE: OIL (IF "GAS") PRODUCTION GAS X CBM LIQUID INJECTION WASTE DISPOSAL
 STORAGE DEEP SHALLOW

LOCATION: ELEVATION 1,969.49' NORTHING 121396.98 EASTING 1762036.53
 DISTRICT SANDY RIVER WATER SHED BRADSHAW CREEK
 QUADRANGLE BRADSHAW COUNTY McDOWELL

SURFACE OWNER NANCY M. LOWE, ESTATE ACREAGE
 CBM ROYALTY OWNER LBR HOLDINGS, LLC LEASE ACREAGE 3,836.13

LEASE NO. RECORDING IN PROGRESS

PROPOSED WORK: DRILL X CONVERT DRILL DEEPER REDRILL FRACTURE OR
 STIMULATE X PLUG OFF OLD FORMATION PERFORATE NEW
 FORMATION OTHER PHYSICAL CHANGE IN WELL (SPECIFY)

MAY 18 2007

PLUG AND ABANDON CLEAN OUT AND REPLUG

TARGET FORMATION NEW RIVER AND POCAHONTAS COALS ESTIMATED DEPTH 1,844'
 WELL OPERATOR GEOMET OPERATING COMPANY, INC. DESIGNATED AGENT CT CORPORATION SYSTEM
 ADDRESS 5336 STADIUM TRACE PARKWAY SUITE 206 BIRMINGHAM, ALABAMA 35244 ADDRESS 707 VA. STREET EAST CHARLESTON, WV 25301

McDOW 02419C