

RAYFORD JR. & HEATHER VANCE / THOMAS & DANIEL RATLIFF - SURFACE OWNERS LATITUDE 37° 22' 50"
 LBR HOLDINGS LLC - COAL OWNERS 2608
 EQUITABLE PRODUCTION COMPANY - CBM LESSEE

LAND LBR HOLDINGS LLC, et al - OIL & GAS OWNERS
 LESSEE EQUITABLE PRODUCTION COMPANY - OIL & GAS LESSEE

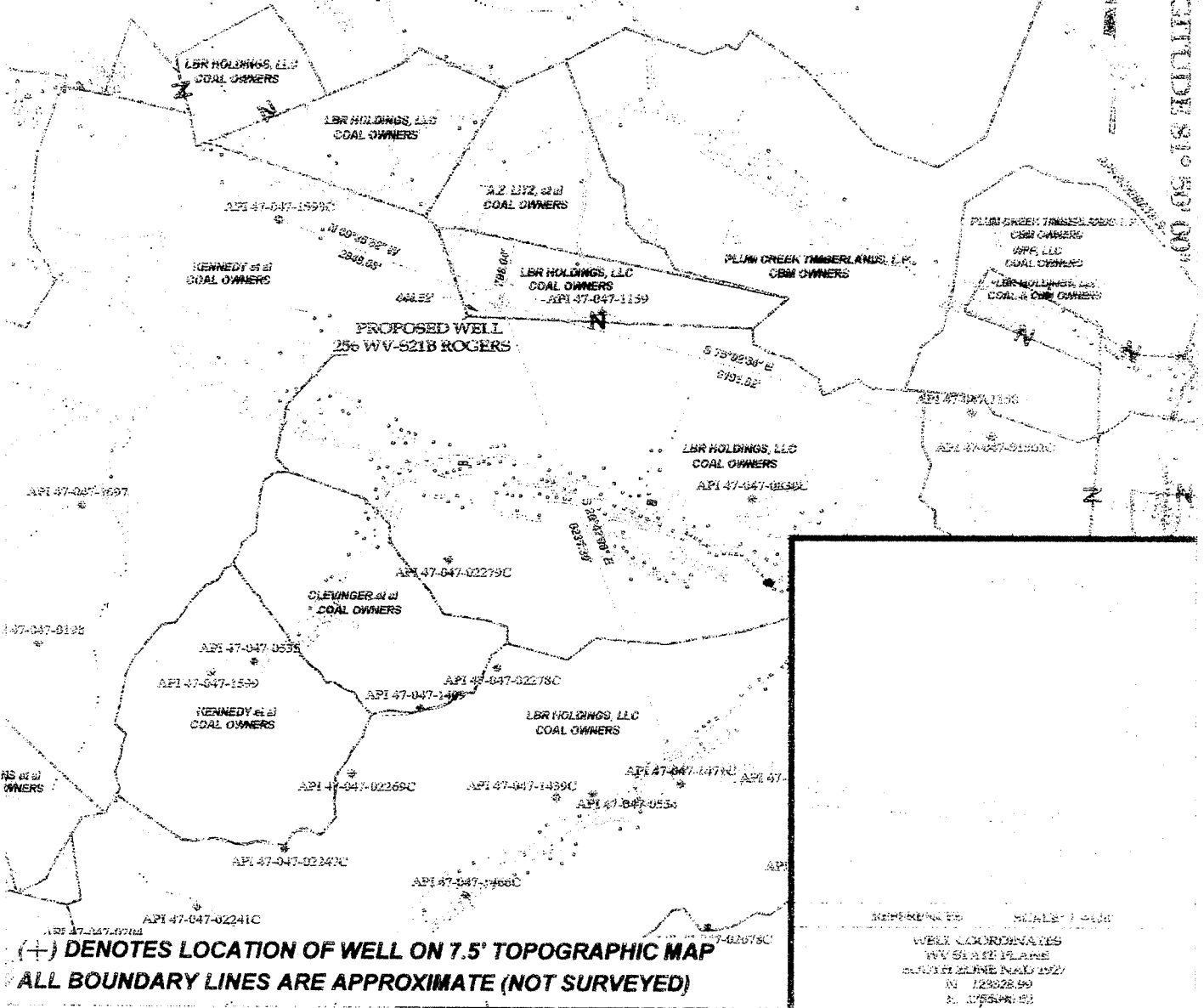

(+) DENOTES LOCATION OF WELL ON 7.5' TOPOGRAPHIC MAP
 ALL BOUNDARY LINES ARE APPROXIMATE (NOT SURVEYED)

7.5' LOC.

TEE Engineering Company, Inc.
 520 Culture Hill Court
 Lexington, KY 40509
 (859) 263-3350
 Fax (859) 263-5345



P.O. Box 219
 Sizemore, KY 40369
 (606) 478-9024
 Fax (606) 478-9019

GeoMet Operating Company, Inc.
 Well No. 256 WV-S21B ROGERS

FILE NO. 1883-08/2007 WELLS
 DRAWING NO. ROGERS 256
 SCALE: 1" = 2,000'
 MIN. DEGREE OF ACCURACY 1:2,500
 PROVEN SOURCE OF ELEVATION
 GPS STATION TEC-1 (ELEV. 2406.60)

I, THE UNDERSIGNED, HEREBY CERTIFY THAT THIS PLAT IS CORRECT TO THE BEST OF MY KNOWLEDGE AND BELIEF AND SHOWS ALL THE INFORMATION REQUIRED BY LAW AND THE REGULATIONS ISSUED AND PRESCRIBED BY THE DEPARTMENT OF MINES.

Dan J. Blackburn
 (SIGNATURE)

R.P.E. R.P.S. 1008



STATE OF WEST VIRGINIA
 DEPARTMENT OF ENVIRONMENTAL PROTECTION
 OFFICE OF OIL AND GAS

DATE MARCH 30 2007
 OPERATOR'S WELL NO. 256 WV-S21B ROGERS

WELL NO. 47 STATE COUNTY 02421C PERMIT

WELL TYPE: OIL GAS X CBM LIQUID INJECTION WASTE DISPOSAL
 (IF "GAS") PRODUCTION STORAGE DEEP SHALLOW
 LOCATION: ELEVATION 2,126.45' NORTHING 123328.99 EASTING 1755096.52
 DISTRICT SANDY RIVER WATER SHED BRADSHAW CREEK
 QUADRANGLE BRADSHAW COUNTY McDOWELL

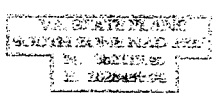

SURFACE OWNER RAYFORD JR. & HEATHER VANCE / THOMAS & DANIEL RATLIFF ACREAGE
 CBM ROYALTY OWNER LBR HOLDINGS, LLC LEASE ACREAGE 3.83613

LEASE NO. RECORDING IN PROGRESS

PROPOSED WORK: DRILL X CONVERT DRILL DEEPER REPAIR REACTOR OR
 STIMULATE X PLUG OFF OLD FORMATION PERFORATE NEW
 FORMATION OTHER PHYSICAL CHANGE IN WELL (SPECIFY)

PLUG AND ABANDON CLEAN OUT AND REPLENISH

TARGET FORMATION NEW RIVER AND POCAHONTAS COALS ESTIMATED DEPTH 2,000'
 WELL OPERATOR GEOMET OPERATING COMPANY, INC. DESIGNATED AGENT CT CORPORATION SYSTEM
 ADDRESS 5336 STADIUM TRACE PARKWAY SUITE 206 BIRMINGHAM, ALABAMA 35244 ADDRESS 707 VA STREET EAST CHARLESTON, WV 25301

JUL 13 2007

14338

Mc Dow 2421C