

Coordinates for Well
Location 026502
West Virginia State Plane
South Zone, NAD27
N 146,149.25 E 1,789,786.32
Alawest, Inc.
N 44,487.45 E 103,234.57

4,440'
LATITUDE 37° 25' 00"
Location Reference
Scale: 1" = 400'
N 21°-52' E 263.78'
Ref. #2
PK set in
8" Poplar
S 39°-28' W 216.77'
026502
Ref. #1
PK set in
36" Hickory

GRID NORTH

LONGITUDE 81° 42' 30"

6,400'

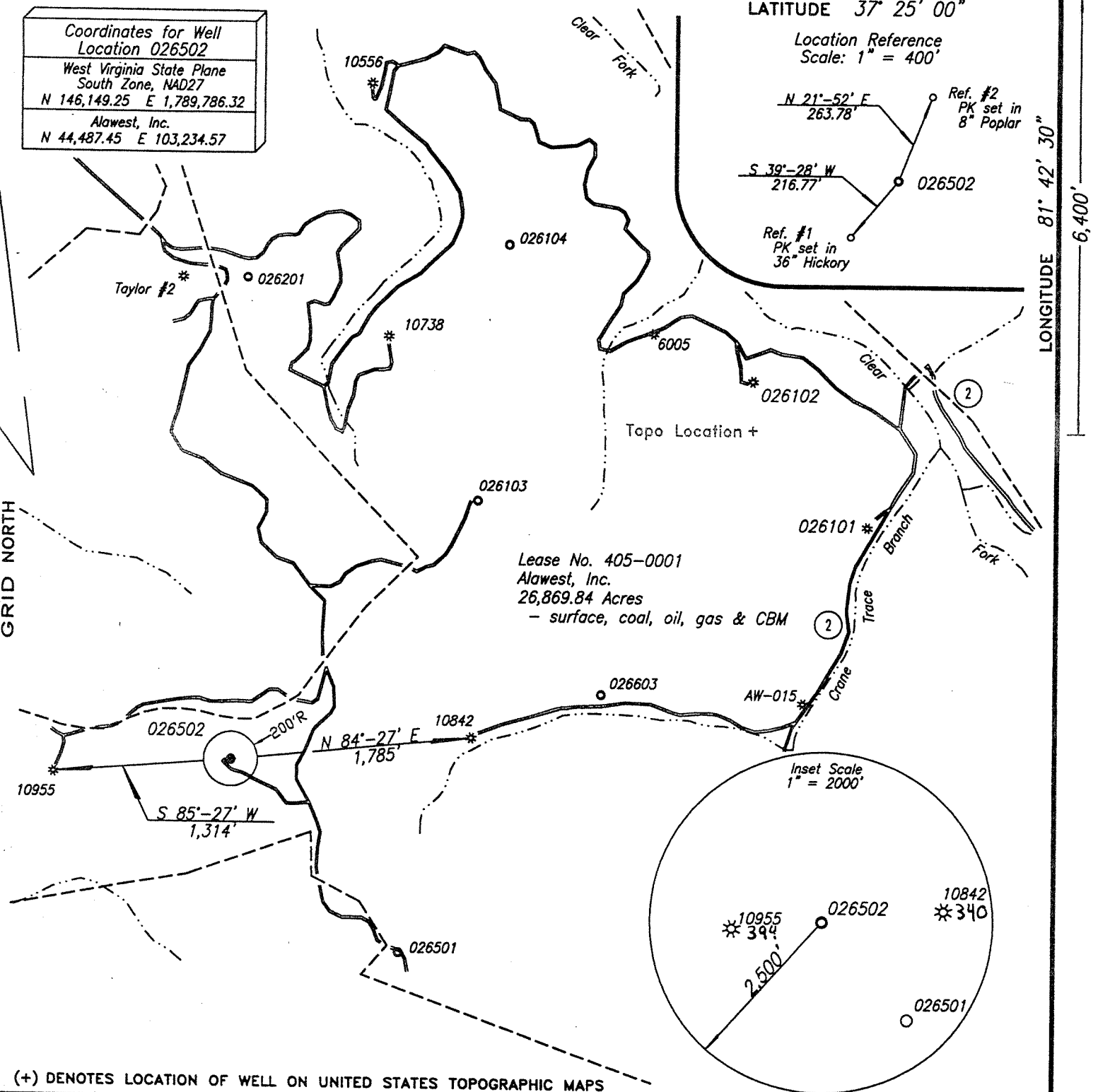

Lease No. 405-0001
Alawest, Inc.
26,869.84 Acres
- surface, coal, oil, gas & CBM

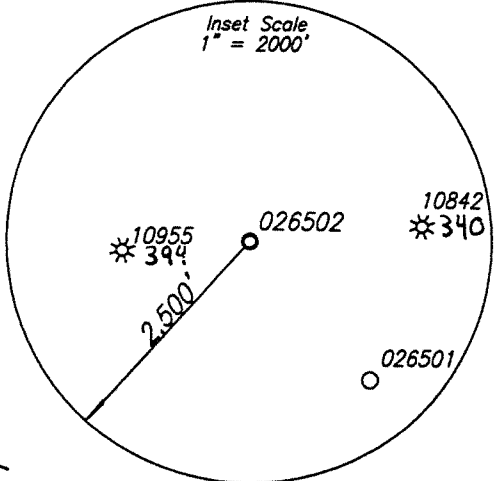

(+) DENOTES LOCATION OF WELL ON UNITED STATES TOPOGRAPHIC MAPS

FILE NO. _____
DRAWING NO. _____
SCALE 1" = 1,000'
MINIMUM DEGREE OF
ACCURACY 1 : 2,500
PROVEN SOURCE OF
ELEVATION NGS Sta. A 2
at Mercer County Airport

I THE UNDERSIGNED, HEREBY CERTIFY THAT
THIS PLAT IS CORRECT TO THE BEST OF MY
KNOWLEDGE AND BELIEF AND SHOWS ALL THE
INFORMATION REQUIRED BY LAW AND THE REGU-
LATIONS ISSUED AND PRESCRIBED BY THE DEPART-
MENT OF ENVIRONMENTAL PROTECTION.
(SIGNED) Glenn F. Phillips
R.P.E. _____ L.L.S. 461

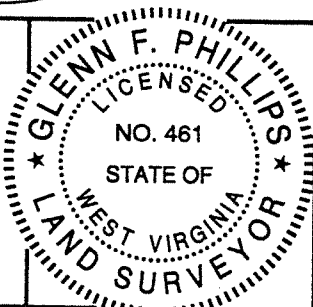

STATE OF WEST VIRGINIA
DEPARTMENT OF ENVIRONMENTAL PROTECTION
OIL AND GAS DIVISION

DATE April 20, 2007
OPERATOR'S WELL NO. 026502
API WELL NO. 47 047 02432-C
STATE COUNTY PERMIT

WELL TYPE: OIL CBM GAS LIQUID INJECTION WASTE DISPOSAL
(IF "GAS,") PRODUCTION STORAGE DEEP SHALLOW

LOCATION: ELEVATION 2,157.31' WATERSHED Clear Fork of the Tug Fork River
DISTRICT Big Creek COUNTY McDowell
QUADRANGLE Davy

SURFACE OWNER Alawest, Inc. ACREAGE 26,869.84
OIL & GAS ROYALTY OWNER Alawest, Inc. LEASE ACREAGE 26,869.84 Acres
LEASE NO. 405-0001

PROPOSED WORK: DRILL CONVERT DRILL DEEPER REDRILL FRACTURE OR
STIMULATE PLUG OFF OLD FORMATION PERFORATE NEW
FORMATION OTHER PHYSICAL CHANGE IN WELL (SPECIFY) _____

PLUG AND ABANDON CLEAN OUT AND REPLUG

TARGET FORMATION Pennsylvanian Coals ESTIMATED DEPTH 2,005'
WELL OPERATOR Dart Oil & Gas Corporation DESIGNATED AGENT Jackie Hatfield
ADDRESS 999 Executive Park Blvd., Suite 320 ADDRESS HC 64 Box 98, Welch, WV 24801
Kingsport, TN 37664

COUNTY NAME McDowell
PERMIT 2432-C

MAY 25 2007