

# POCAHONTAS MINING CORPORATION, L.L.C.

LATITUDE: 37° 20' 00"

## PMC No. 170 Gas Well

LONGITUDE: 81° 45' 00"

Lat: 37° 19' 25.304" N 3,508.74'

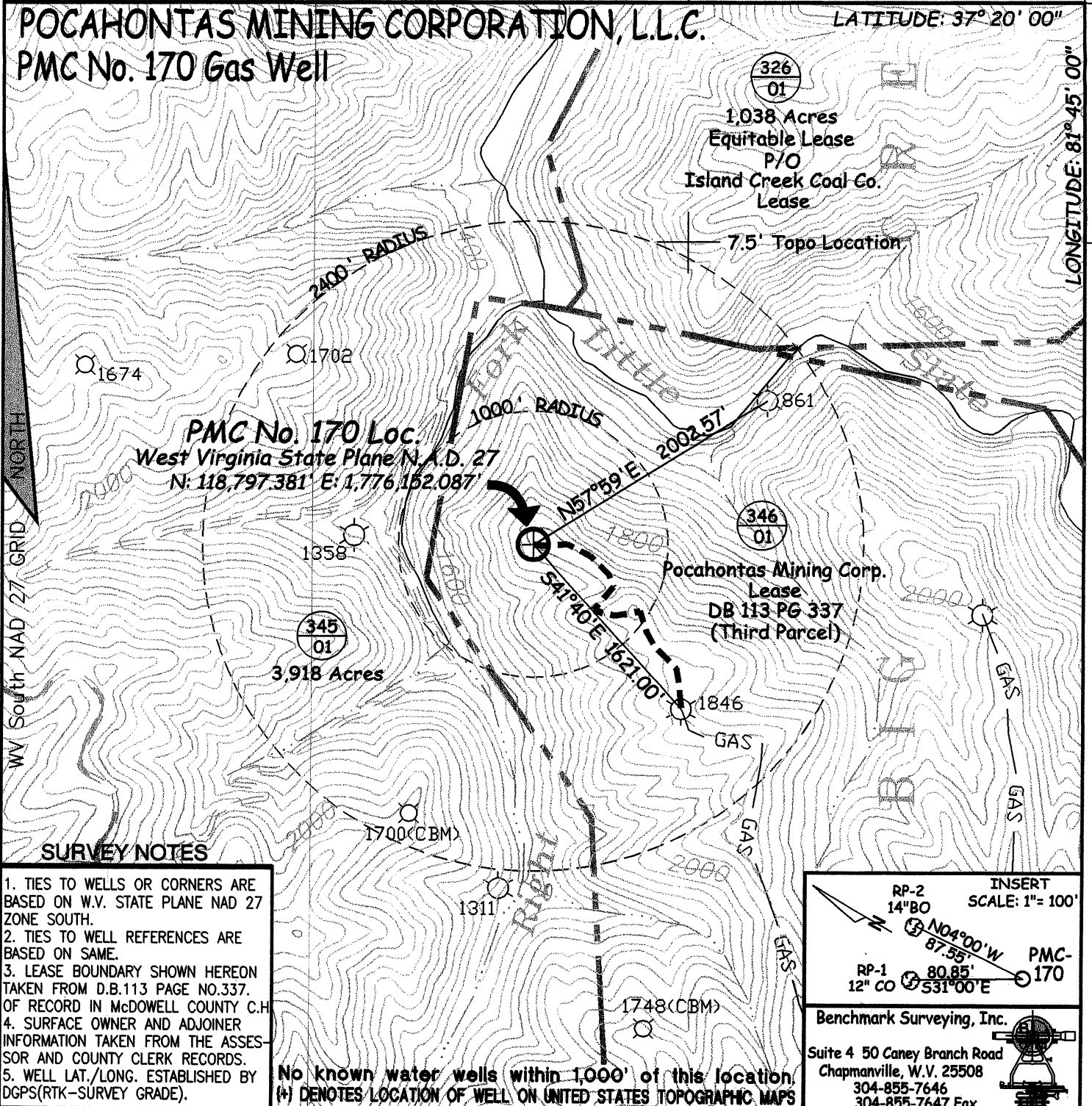

**PMC No. 170 Loc.**  
 West Virginia State Plane N.A.D. 27  
 N: 118,797.381' E: 1,776,152.087'

### SURVEY NOTES

1. TIES TO WELLS OR CORNERS ARE BASED ON W.V. STATE PLANE NAD 27 ZONE SOUTH.
2. TIES TO WELL REFERENCES ARE BASED ON SAME.
3. LEASE BOUNDARY SHOWN HEREON TAKEN FROM D.B.113 PAGE NO.337. OF RECORD IN McDOWELL COUNTY C.H.
4. SURFACE OWNER AND ADJOINER INFORMATION TAKEN FROM THE ASSESSOR AND COUNTY CLERK RECORDS.
5. WELL LAT./LONG. ESTABLISHED BY DGPS(RTK-SURVEY GRADE).

No known water wells within 1,000' of this location.  
 (\*) DENOTES LOCATION OF WELL ON UNITED STATES TOPOGRAPHIC MAPS

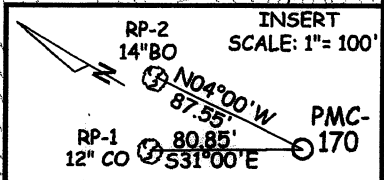

Benchmark Surveying, Inc.  
 Suite 4 50 Caney Branch Road  
 Chapmanville, W.V. 25508  
 304-855-7646  
 304-855-7647 Fax

FILE NO. Classic-Oil-Gas  
 DRAWING NO. NRP-170  
 SCALE 1" = 1,000'  
 MINIMUM DEGREE OF ACCURACY 1 : 2,500'  
 PROVEN SOURCE OF ELEVATION Mon. 32 at Payne Cem. by Jewel Ridge Coal Co. Elev. 2333.83'

I THE UNDERSIGNED, HEREBY CERTIFY THAT THIS PLAT IS CORRECT TO THE BEST OF MY KNOWLEDGE AND BELIEF AND SHOWS ALL THE INFORMATION REQUIRED BY LAW AND THE REGULATIONS ISSUED AND PRESCRIBED BY THE DEPARTMENT OF ENVIRONMENTAL PROTECTION.  
 (SIGNED) Kenneth D. Bias  
 P.S. 837-SU

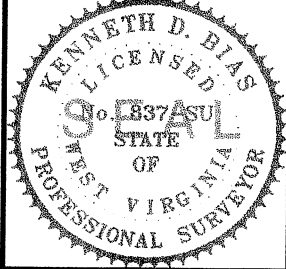

STATE OF WEST VIRGINIA  
 DEPARTMENT OF ENVIRONMENTAL PROTECTION  
 OIL AND GAS DIVISION



DATE: January 9th, 2008  
 OPERATOR'S WELL NO. PMC-170  
 API WELL NO.

WELL TYPE: OIL \_\_\_ GAS X LIQUID INJECTION \_\_\_ WASTE DISPOSAL \_\_\_ STATE 47 - 047 - 02530  
 (IF "GAS,") PRODUCTION X STORAGE DEEP \_\_\_ SHALLOW X C.B.M. **CANCELLED**  
 LOCATION: ELEVATION 1,982.73' WATER SHED Right Fork of Little Slate Creek of Dry Fork of the Tug Fork River  
 DISTRICT Big Creek COUNTY McDowell  
 QUADRANGLE Bradshaw, W.V. 7.5'

SURFACE OWNER Pocahontas Mining Corporation, LLC TM 346 Par 01 ACREAGE 1292.5 Ac.  
 OIL & GAS ROYALTY OWNER R & B Petroleum/ Cardinal Resources LEASE ACREAGE 1292.5 Ac.

LEASE NO. \_\_\_\_\_  
 PROPOSED WORK: DRILL X CONVERT \_\_\_ DRILL DEEPER \_\_\_ REDRILL \_\_\_ FRACTURE OR STIMULATE X PLUG OFF OLD FORMATION \_\_\_ PERFORATE NEW FORMATION \_\_\_ OTHER PHYSICAL CHANGE IN WELL (SPECIFY) \_\_\_\_\_

PLUG AND ABANDON \_\_\_ CLEAN OUT AND REPLUG \_\_\_  
 TARGET FORMATION Devonian Shale ESTIMATED DEPTH: 6400'  
 WELL OPERATOR Classic Oil & Gas Resources, Inc. DESIGNATED AGENT Robert Ingram  
 ADDRESS 416 West Brannon Rd. Nicholasville, KY 40356-9743 ADDRESS P.O. Box 122 Cedar Grove, W.V. 25039

FORM WW-6

McDowell COUNTY NAME PERMIT