

PROPOSED WELL CBM-WC022802

COORDINATES LAT: 37.446135716
 N 163,292.41 LONG: 81.750310787
 E 1,782,118.45
 WV SOUTH OLGA COOR. SYSTEM
 NAD 27 N 61,565
 E 95,430
 A S 39°19'54" E 3595.53'
 B S 23°37'24" E 5230.21'
 C S 5°12'01" W 2019.12'

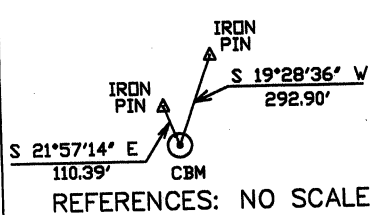

NOTE: PROPERTY LINES SHOWN ON THIS PLAT WERE TAKEN FROM MAPS PROVIDED BY CNX LAND RESOURCES AND WERE NOT SURVEYED
 COORDINATES FOR EXISTING WELLS WERE TAKEN FROM THE OFFICE OF OIL AND GAS RECORDS

NO KNOWN WATER WELLS WITHIN 1000'

FILE NO. _____
 DRAWING NO. _____
 SCALE 1" = 2000'
 MINIMUM DEGREE OF ACCURACY 1: 2,500
 PROVEN SOURCE OF ELEVATION SURVEYED

I THE UNDERSIGNED, HEREBY CERTIFY THAT THIS PLAT IS CORRECT TO THE BEST OF MY KNOWLEDGE AND BELIEF AND SHOWS ALL THE INFORMATION REQUIRED BY LAW AND THE REGULATIONS ISSUED AND PRESCRIBED BY THE DEPARTMENT OF MINES.
 (SIGNED) Danny R. Price
 R.P.E. _____ L.L.S. _____

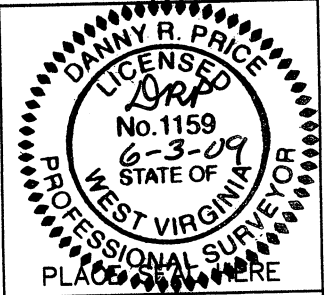

(+) DENOTES LOCATION OF WELL ON UNITED STATES TOPOGRAPHIC MAPS
 FORM IV-6
 (8-78)

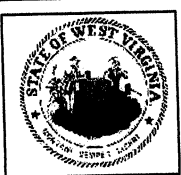

DATE JUNE 2, 2009
 OPERATOR'S WELL NO. CBM-WC022802
 API WELL NO. 47-047-02730-C
 STATE WV COUNTY MCDOWELL PERMIT CANCELLED

Division of Environmental Protection
 Office of Oil & Gas

WELL TYPE: OIL ___ GAS X LIQUID INJECTION ___ WASTE DISPOSAL ___
 IF "GAS": PRODUCTION X STORAGE ___ DEEP ___ SHALLOW X
 LOCATION: ELEVATION 2051.70 WATER SHED LEFT FORK OF HARMAN BRANCH OF THE TUG RIVER
 DISTRICT SANDY RIVER COUNTY MCDOWELL
 QUADRANGLE IAEGER
 SURFACE OWNER ALAWEST, INC ACREAGE 5,400.00
 OIL & GAS ROYALTY OWNER ALAWEST, INC LEASE ACREAGE 26,869.84
 LEASE NO. 456594
 PROPOSED WORK: DRILL X CONVERT ___ DRILL DEEPER ___ REDRILL ___ FRACTURE OR STIMULATE ___ PLUG OFF OLD FORMATION ___ PERFORATE NEW FORMATION ___ OTHER PHYSICAL CHANGE IN WELL (SPECIFY) ___
 PLUG AND ABANDON ___ CLEAN OUT AND REPLUG ___
 TARGET FORMATION FIRE CREEK (LOWER HORSEPEN) ESTIMATED DEPTH ___
 WELL OPERATOR CNX GAS COMPANY LLC DESIGNATED AGENT RYAN MORGAN
 ADDRESS 2481 JOHN NASH BLVD. BLUEFIELD, WV 24701 ADDRESS BANK ONE CENTER, 7TH FLOOR P.O. BOX 1588 CHARLESTON WV 25326-1588