

DEPI 30859
 NAD 27 WV SOUTH SPC
 N=131,591 E=1,817,825
 LAT. 37-21-34.89
 LONG. 81-37-36.31
 DLGA COAL
 N=30,120 E=31,376

LATITUDE 37-22-30

SCALED COORD.
 510' W
 5,550' S

LONGITUDE 81-37-30

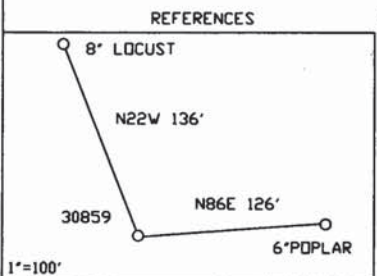
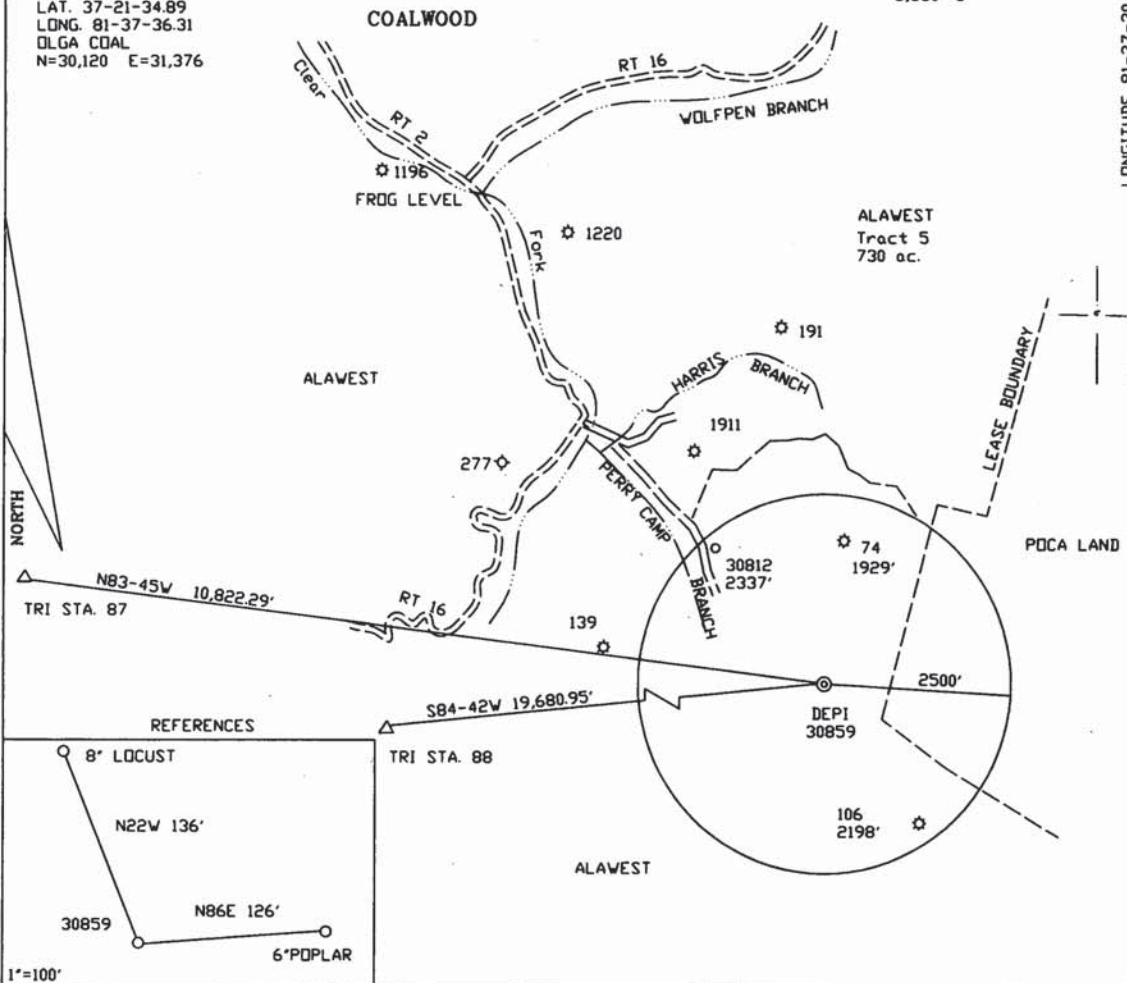

FILE NO. _____
 DRAWING NO. _____
 SCALE 1"=2000'
 MINIMUM DEGREE OF ACCURACY 1/2500'
 PROVEN SOURCE OF ELEVATION DGPS SUBMETER

I THE UNDERSIGNED, HEREBY CERTIFY THAT THIS PLAT IS CORRECT TO THE BEST OF MY KNOWLEDGE AND BELIEF AND SHOWS ALL THE INFORMATION REQUIRED BY LAW AND THE REGULATIONS ISSUED AND PRESCRIBED BY THE DEPARTMENT OF MINES.
 (SIGNED) *M. Allen J...*
 R.P.E. _____ L.L.S. 959



(+) DENOTES LOCATION OF WELL ON UNITED STATES TOPOGRAPHIC MAPS
 FORM IV - 8 (8-78)



DATE MARCH 20, 2009
 OPERATOR'S WELL NO. DEPI 30859
 47 STATE 047 COUNTY 02750 PERMIT

CANCELLED

Division of Environmental Protection
 Office of Oil & Gas

WELL TYPE: OIL _____ GAS LIQUID INJECTION _____ WASTE DISPOSAL _____
 IF "GAS" PRODUCTION STORAGE _____ DEEP _____ SHALLOW

LOCATION: ELEVATION 1835' WATER SHED PERRY CAMP BRANCH
 DISTRICT BIG CREEK COUNTY McDOWELL
 QUADRANGLE WAR 7.5'

SURFACE OWNER ALAWEST, INC. ACREAGE 13,644.16 TAX MAP
 OIL & GAS ROYALTY OWNER ALAWEST, INC. LEASE NO. 61108 LEASE ACREAGE 29,494

PROPOSED WORK: DRILL CONVERT _____ DRILL DEEPER _____ REDRILL _____ FRACTURE OR
 STIMULATE PLUG OFF OLD FORMATION _____ PERFORATE NEW
 FORMATION _____ OTHER PHYSICAL CHANGE IN WELL (SPECIFY)
 PLUG AND ABANDON _____ CLEAN OUT AND REPLUG _____

TARGET FORMATION _____ ESTIMATED DEPTH _____

WELL OPERATOR DOMINION EXPLORATION AND PRODUCTION, INC. DESIGNATED AGENT RODNEY J. BIGGS
 ADDRESS ONE DOMINION DRIVE PO BOX 1248 ADDRESS ONE DOMINION DRIVE PO BOX 1248
 JANE LEW, WV 26378 JANE LEW, WV 26378



west virginia department of environmental protection

Office of Oil and Gas
601 57th Street SE
Charleston, WV 25304
(304) 926-0450
(304) 926-0452 fax

Earl Ray Tomblin, Governor
Randy C. Huffman, Cabinet Secretary
www.dep.wv.gov

November 18, 2011

FINAL INSPECTION REPORT

New Well Permit Cancelled

DOMINION EXPLORATION & PRODUCTION,

The FINAL INSPECTION REPORT for the CANCELLED permit, API Well Number: 47-4702750, issued to DOMINION EXPLORATION & PRODUCTION, and listed below has been received in this office. The permit has been cancelled as of 10/27/2011.



James Martin
Chief

Operator: DOMINION EXPLORATION & PRODUCTION
Operator's Well No: 30859
Farm Name: ALAWEST, INC
API Well Number: 47-4702750
Date Issued: 10/27/2009

Date Cancelled: 10/27/2011

Promoting a healthy environment.



west virginia department of environmental protection

Office of Oil and Gas
601 57th Street SE
Charleston, WV 25304
(304) 926-0450
(304) 926-0452 fax

Joe Manchin III, Governor
Randy C. Huffman, Cabinet Secretary
www.wvdep.org

October 27, 2009

WELL WORK PERMIT

New Well

This permit, API Well Number: 47-4702750, issued to DOMINION EXPLORATION & PRODUCTION INC, is evidence of permission granted to perform the specified well work at the location described on the attached pages and located on the attached plat, subject to the provisions of Chapter 22 of the West Virginia Code of 1931, as amended, and all rules and regulations promulgated thereunder, and to all conditions and provisions outlined in the pages attached hereto. Notification shall be given by the operator to the Oil and Gas Inspector at least 24 hours prior to the construction of roads, locations, and/or pits for any permitted work. In addition, the well operator shall notify the same inspector 24 hours before any actual well work is commenced and prior to running and cementing casing. Spills or emergency discharges must be promptly reported by the operator to 1-800-642-3074 and to the Oil and Gas inspector.

Please be advised that form WR-35, well operators report of well work, is to be submitted to this office within 90 days of completion of drilling, as should form WR-34 Discharge Monitoring Report within 30 days of discharge of pits, if applicable. Failure to abide by all statutory and regulatory provisions governing all duties and operations hereunder may result in suspension or revocation of this permit and, in addition, may result in civil and/or criminal penalties being imposed upon the operators.

Per 35CSR-4-5.2.g this permit will expire in two (2) years from the issue date unless permitted well work is commenced. If there are any questions, please feel free to contact me at (304) 926-0499 ext. 1654.

James Martin
Chief

Operator's Well No: 30859
Farm Name: ALAWEST, INC
API Well Number: 47-4702750
Permit Type: New Well
Date Issued: 10/27/2009

Promoting a healthy environment.

47-02750

Form: WW - 2B

STATE OF WEST VIRGINIA
DIVISION OF ENVIRONMENTAL PROTECTION, OFFICE OF OIL AND GAS
WELL WORK PERMIT APPLICATION

47 2 657

1) Well Operator Dominion Exploration & Production, Inc. Operator ID MCDOWELL County BIG CREEK District WAR Quadrangle

2) Operators Well Number: DEPI 30859 3) Elevation: 1835'

4) Well Type: (a) Oil _____ or Gas X
(b) If Gas: Production X / Underground Storage _____
Deep _____ / Shallow X

5) Proposed Target Formation(s): GORDON

6) Proposed Total Depth: 4920' Feet

7) Approximate fresh water strata depths: 130'

8) Approximate salt water depths: NONE

9) Approximate coal seam depths: 68', 130', 203', 210', 328', 347', 437', 443', 548', 818', 938'

10) Does land contain coal seams tributary to active mine? NO

11) Describe proposed well work Drill new well.

12) CASING AND TUBING PROGRAM

TYPE	SPECIFICATIONS			FOOTAGE INTERVALS		CEMENT
	Size	Grade	Weight per ft	For Drilling	Left in Well	Fill -up (Cu. Ft.)
Conductor	12.75			20	20	SAND - IN
Fresh Water	9.625	L.S.	26	425	425	CTS
Coal						
Intermediate	7	L.S.	17	1375	1375	CTS
Production	4.5	M-65	9.5	4920	4920	200 SKS
Tubing						
Liners						

Packers: Kind _____
Sizes _____
Depths Set _____

016609
650

[Handwritten signature]

