

Well Coordinates are based on the West Virginia State Plane Coordinate System NAD '27/NGVD '29 as Calculated From Either NGS/USGS Published control Point or by NGS/NOAA Opus Static Solution. Closed Loop Traverse & Trigonometric Leveling Were Used To Determine Actual Staked Location. Scale Factor/Combined Factor Was Not Applied. Corpscon Was Used To Convert NAD '83 NAVD '88 To NAD '27 NGVD '29.

3,536'

LATITUDE 37° 30' 00"

LONGITUDE 81° 57' 30"

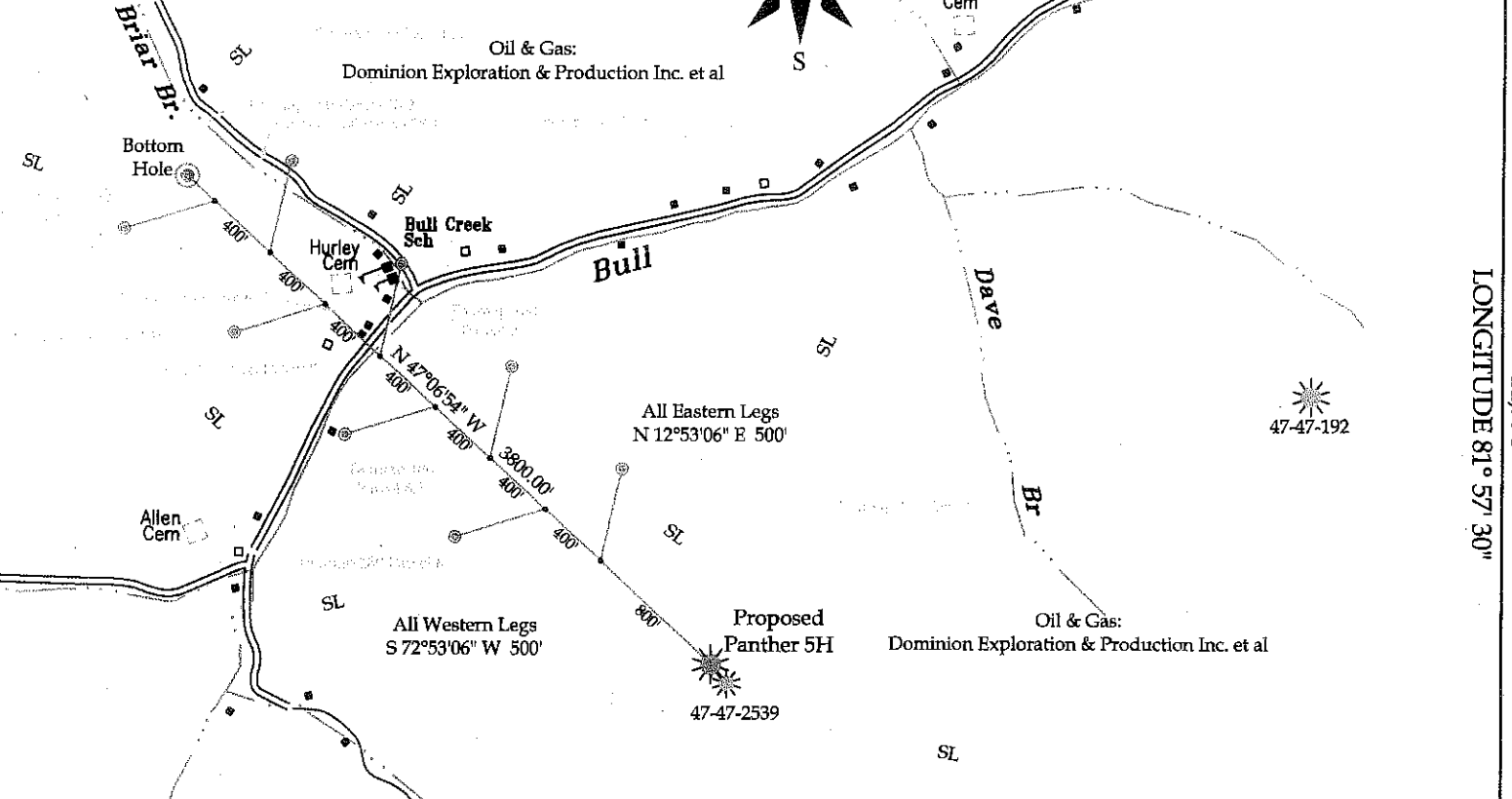

Coordinates For Well Location: Panther 5H
Surface Location West Virginia State Plane South Zone NAD '27 N: 171,767.09 E: 1,718,319.95 Lat.: 37.467670 Lon.: 81.970517
Bottom Hole: N: 174,353.09 E: 1,715,535.62 Lat.: 37.474692 Lon.: 81.980204

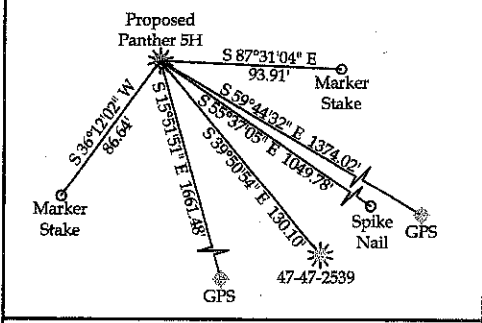
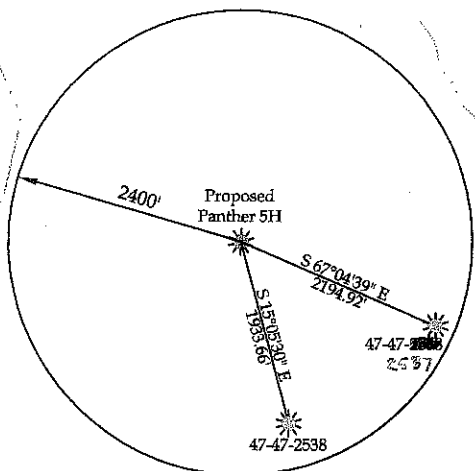
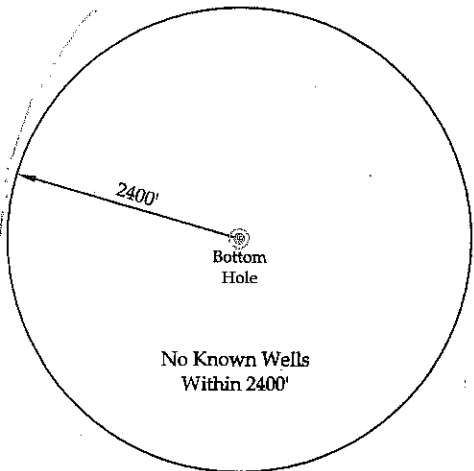

REFERENCES SCALE: 1"=100'

I THE UNDERSIGNED, HEREBY CERTIFY THAT THIS PLAT IS CORRECT TO THE BEST OF MY KNOWLEDGE AND BELIEF AND SHOWS ALL THE INFORMATION REQUIRED BY LAW AND THE REGULATIONS ISSUED AND PRESCRIBED BY THE DIVISION OF ENVIRONMENTAL PROTECTION.

(SIGNED) Philip Bailey
R.P.E. _____ R.P.S. X

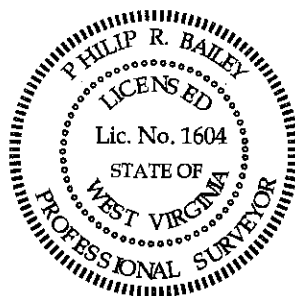

(+) DENOTES LOCATION OF WELL ON UNITED STATES TOPO MAPS

DATE November 3, 20 09

OPERATOR'S WELL NO. Panther 5H

API WELL No. 47 - 47 - 02759H

STATE COUNTY PERMIT

CANCELLED

MINIMUM DEGREE OF ACCURACY	1: 42,217	FILE NO.	6007-09
PROVEN SOURCE OF ELEVATION		SCALE:	1" = 1000'
TRIG. LEVELING FROM KNOWN GPS ELEVATION		DRAWING NO.	5H-PLAT.dwg

STATE OF WEST VIRGINIA
DIVISION OF ENVIRONMENTAL PROTECTION
OFFICE OF OIL AND GAS



WELL TYPE: OIL _____ GAS X LIQUID INJECTION _____ WASTE DISPOSAL _____
(IF "GAS") PRODUCTION X STORAGE _____ DEEP _____ SHALLOW _____

LOCATION: ELEVATION 1857.91 WATER SHED Bull Creek
DISTRICT Sandy River COUNTY McDowell
QUADRANGLE Panther

SURFACE OWNER B & W Land, Inc., Big Meadow Co., MMGHD Lands, Inc. & Woodrow Trent Estate ACREAGE 150 Acres
OIL & GAS ROYALTY OWNER Dominion Exploration & Production Inc. et al LEASE ACREAGE 6067.86 Acres
LEASE NO. _____

PROPOSED WORK: DRILL X CONVERT _____ DRILL DEEPER _____ REDRILL _____ FRACTURE OR STIMULATE _____ PLUG OFF OLD FORMATION _____ PERFORATE NEW FORMATION _____ OTHER PHYSICAL CHANGE IN WELL (SPECIFY) _____

PLUG AND ABANDON _____ CLEAN OUT AND REPLUG _____
TARGET FORMATION _____ ESTIMATED DEPTH MD (Main) = 9141' TVD = 5663' MD (Sidetracks) = 4000'

WELL OPERATOR TRIANA ENERGY, L.L.C. DESIGNATED AGENT Ray Friedrich, Jr.
ADDRESS 900 Virginia Street East, Suite 400 Charleston, WV 25301 ADDRESS: 500 Virginia Street East, Suite 700 Charleston, WV 25301