

DEPI 33372

NAD 27 WV SOUTH SPC
N=146,823 E=1,853,239
LAT 37-24-07.62
LONG 81-30-18.73

LATITUDE 37-25-00

SCALED:
1,550' W
5,250' S

LONGITUDE 81-30-00

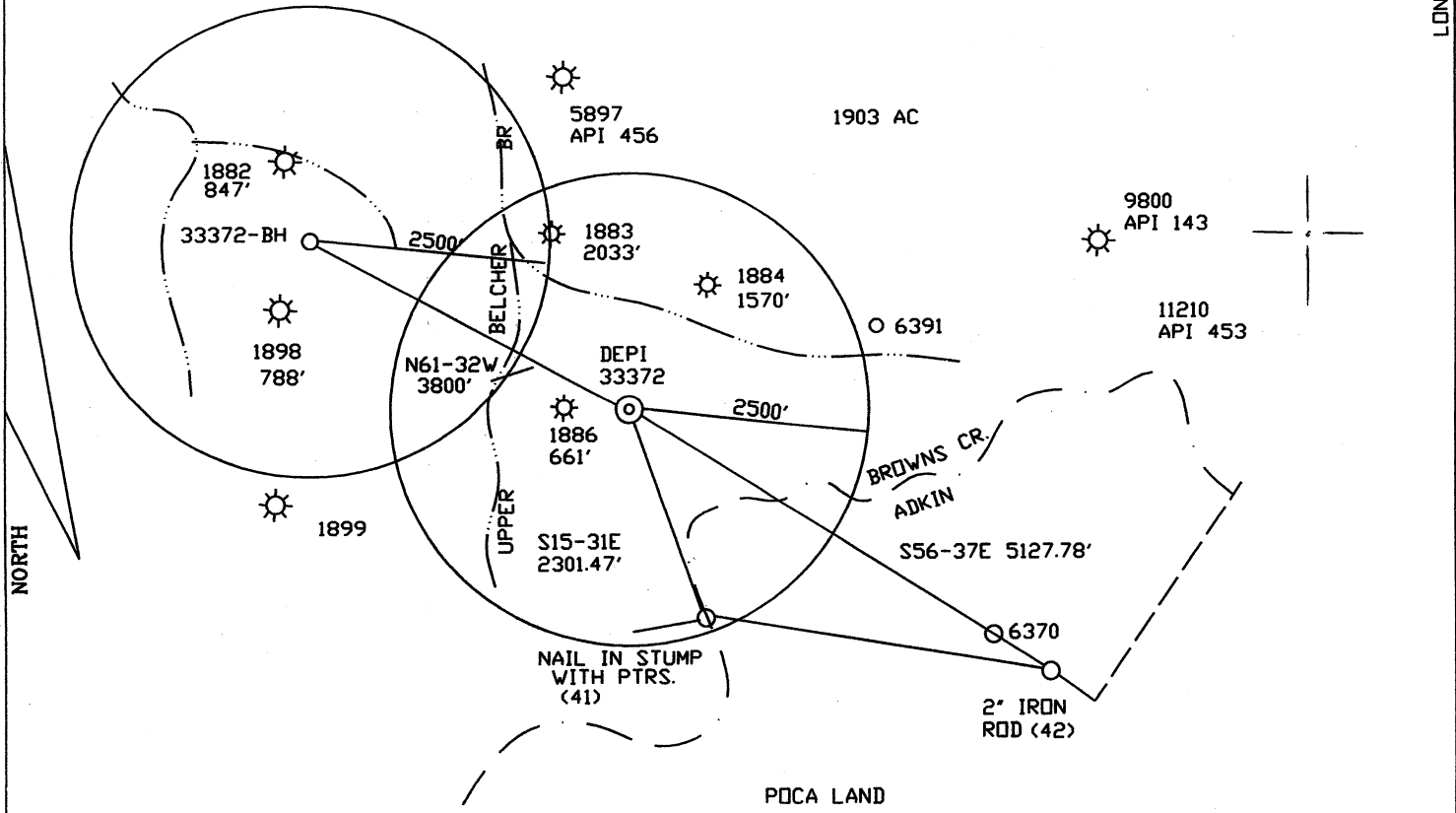

JML
11/10/09

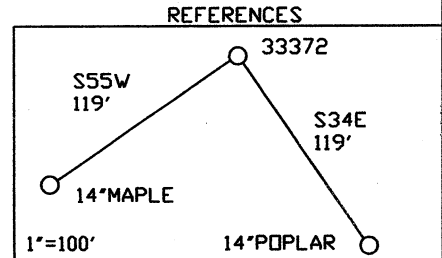

FILE NO. _____
 DRAWING NO. _____
 SCALE 1"=2000'
 MINIMUM DEGREE OF ACCURACY 1/2500
 PROVEN SOURCE OF ELEVATION DGPS SUBMETER

I THE UNDERSIGNED, HEREBY CERTIFY THAT THIS PLAT IS CORRECT TO THE BEST OF MY KNOWLEDGE AND BELIEF AND SHOWS ALL THE INFORMATION REQUIRED BY LAW AND THE REGULATIONS ISSUED AND PRESCRIBED BY THE DEPARTMENT OF MINES.
 (SIGNED) *M. Allen Jerden*
 R.P.E. _____ L.L.S. 959



(+) DENOTES LOCATION OF WELL ON UNITED STATES TOPOGRAPHIC MAPS
 FORM IV - 6 (8-78)



DATE JANUARY 5, 2009
 OPERATOR'S WELL NO. DEPI 33372
 API WELL NO. _____
 47 STATE 047 COUNTY 02766 PERMIT

CANCELLED

Division of Environmental Protection
 Office of Oil & Gas

WELL TYPE: OIL _____ GAS LIQUID INJECTION _____ WASTE DISPOSAL _____
 IF "GAS" PRODUCTION STORAGE _____ DEEP _____ SHALLOW

LOCATION: ELEVATION 2125' WATER SHED UPPER BELCHER BRANCH
 DISTRICT BROWNS CREEK COUNTY McDOWELL
 QUADRANGLE WELCH 7.5'

SURFACE OWNER IMPERIAL RESOURCES, LLC ACREAGE 1924.59
 OIL & GAS ROYALTY OWNER CONSOLIDATION COAL COMPANY LEASE ACREAGE 6,000

PROPOSED WORK: DRILL LEASE NO. 56433 CONVERT _____ DRILL DEEPER _____ REDRILL _____ FRACTURE OR STIMULATE PLUG OFF OLD FORMATION _____ PERFORATE NEW _____ FORMATION _____ OTHER PHYSICAL CHANGE IN WELL (SPECIFY) _____ PLUG AND ABANDON _____ CLEAN OUT AND REPLUG _____

TARGET FORMATION PRICE ESTIMATED DEPTH TVD 3920' MD 6920'
 WELL OPERATOR DOMINION EXPLORATION AND PRODUCTION, INC. DESIGNATED AGENT RODNEY J. BIGGS
 ADDRESS ONE DOMINION DRIVE PO BOX 1248 JANE LEW, WV 26378
 ADDRESS ONE DOMINION DRIVE PO BOX 1248 JANE LEW, WV 26378

02/03/2012