

LATITUDE 37-17-30

LONGITUDE 81-25-00

DEPI 30399

NAD 27 WV SOUTH SPC
N= 104,905 E= 1,877,358
LAT. 37-17-14.38
LONG. 81-25-17.48

SCALED COORD.

1,425' W
1,560' S

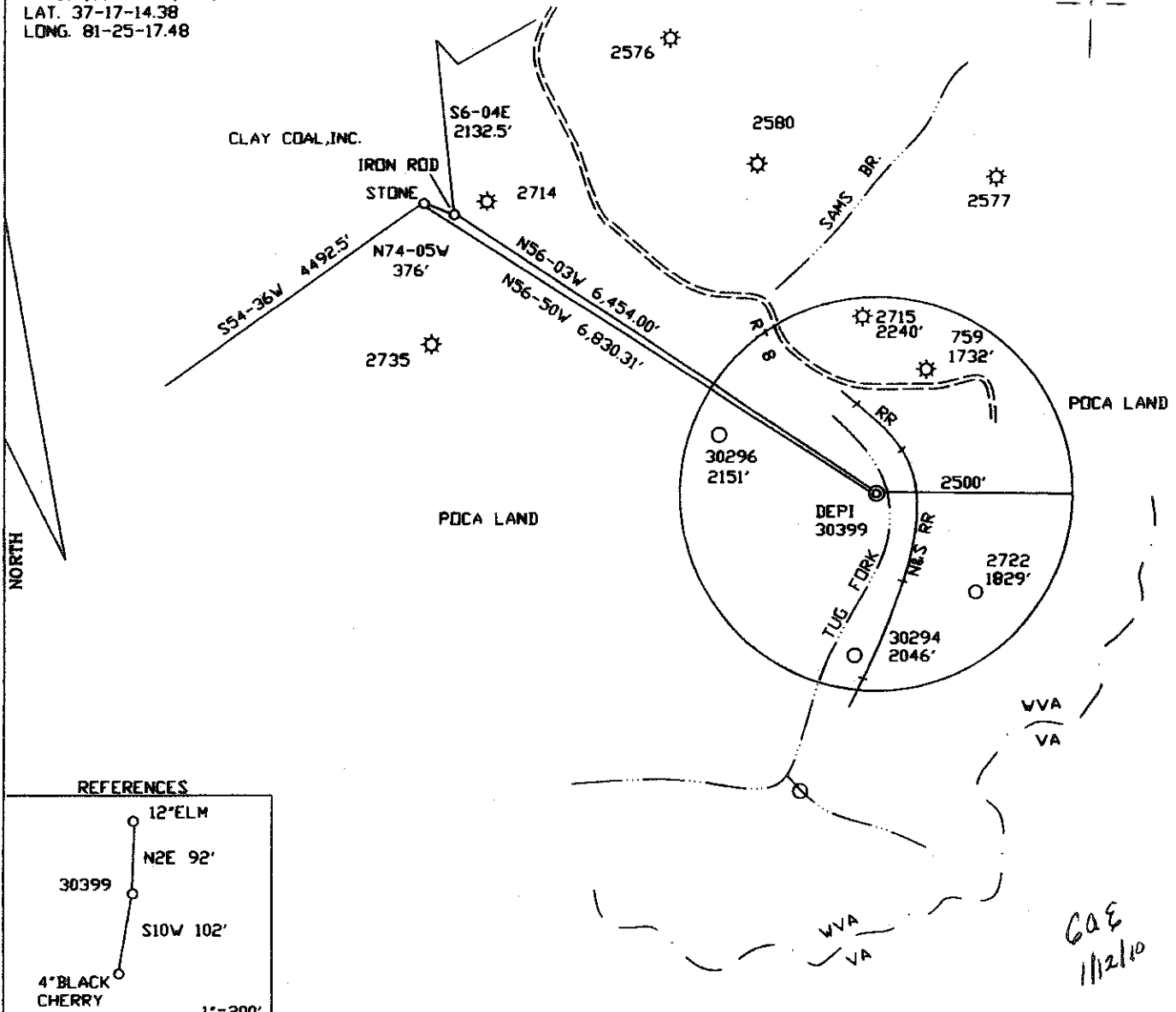

REFERENCES

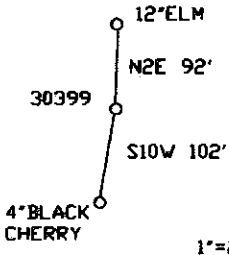

FILE NO. _____
 DRAWING NO. _____
 SCALE 1"=2000'
 MINIMUM DEGREE OF ACCURACY 1/2500'
 PROVEN SOURCE OF ELEVATION DGPS SUBMETER

I THE UNDERSIGNED, HEREBY CERTIFY THAT THIS PLAT IS CORRECT TO THE BEST OF MY KNOWLEDGE AND BELIEF AND SHOWS ALL THE INFORMATION REQUIRED BY LAW AND THE REGULATIONS ISSUED AND PRESCRIBED BY THE DEPARTMENT OF MINES.
 (SIGNED) M. Allen Jordan
 R.P.E. _____ L.L.S. 959

PLACE SEAL HERE

(+) DENOTES LOCATION OF WELL ON UNITED STATES TOPOGRAPHIC MAPS

FORM IV - 6 (8-78)



DATE DECEMBER 30, 2009

OPERATOR'S WELL NO. DEPI 30399

47 STATE 047 COUNTY 02775 PERMIT

CANCELLED

Division of Environmental Protection
Office of Oil & Gas

WELL TYPE: OIL _____ GAS LIQUID INJECTION _____ WASTE DISPOSAL _____
IF "GAS" PRODUCTION STORAGE _____ DEEP _____ SHALLOW

LOCATION: ELEVATION 2065' WATER SHED TUG FORK
DISTRICT ADKIN COUNTY McDOWELL
QUADRANGLE ANAVALT 7.5'

SURFACE OWNER POCAHONTAS LAND CORPORATION ACREAGE 3,841.53 TAX MAP
OIL & GAS ROYALTY OWNER PENN VIRGINIA OIL AND GAS COMPANY LEASE ACREAGE 103,420
LEASE NO. 79917

PROPOSED WORK: DRILL CONVERT _____ DRILL DEEPER _____ REDRILL _____ FRACTURE OR
STIMULATE PLUG OFF OLD FORMATION _____ PERFORATE NEW _____
FORMATION _____ OTHER PHYSICAL CHANGE IN WELL (SPECIFY)
PLUG AND ABANDON _____ CLEAN OUT AND REPLUG _____

TARGET FORMATION BEREA ESTIMATED DEPTH 4,965'

WELL OPERATOR DOMINION EXPLORATION & PRODUCTION, INC. DESIGNATED AGENT RODNEY J. BIGGS
ADDRESS PO BOX 1248 ADDRESS PO BOX 1248
JANE LEV, WV 26378 JANE LEV, WV 26378

07/27/2012