

LATITUDE 37-20-00

SCALED COORD.

75' W
10,075' S

LONGITUDE 81-27-30

WELL NO. 30281

NAD 27 WV SOUTH SPC
N= 111,536 E= 1,866,612
LAT. 37-18-19.44
LONG. 81-27-30.84

NORTH

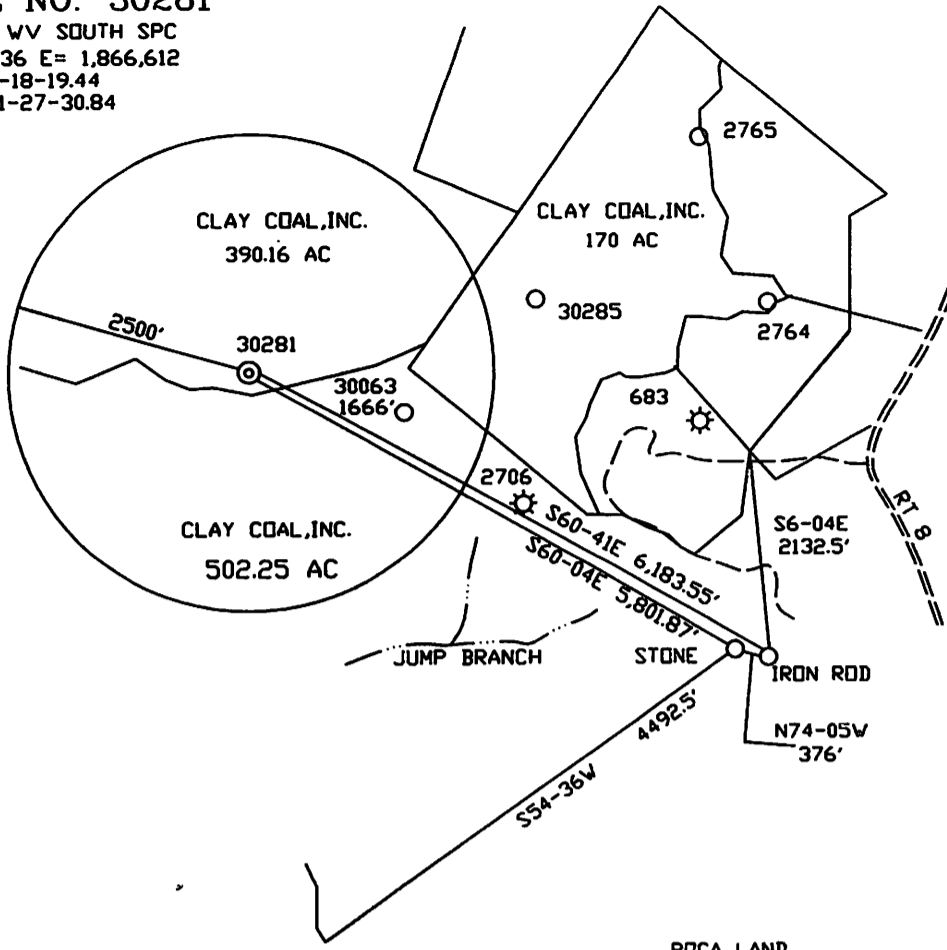

REFERENCES

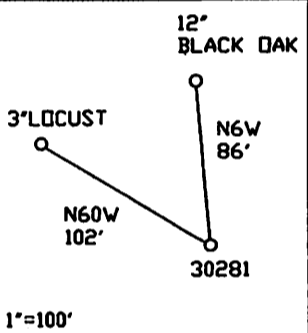

FILE NO. _____
 DRAWING NO. _____
 SCALE 1"=2000'
 MINIMUM DEGREE OF ACCURACY 1/2500'
 PROVEN SOURCE OF ELEVATION DGPS SUBMETER

I THE UNDERSIGNED, HEREBY CERTIFY THAT THIS PLAT IS CORRECT TO THE BEST OF MY KNOWLEDGE AND BELIEF AND SHOWS ALL THE INFORMATION REQUIRED BY LAW AND THE REGULATIONS ISSUED AND PRESCRIBED BY THE DEPARTMENT OF MINES.
 (SIGNED) [Signature]
 R.P.E. _____ L.L.S. 959



(+) DENOTES LOCATION OF WELL ON UNITED STATES TOPOGRAPHIC MAPS

FORM IV - 8
(8-78)



DATE MARCH 1, 2010

OPERATOR'S WELL NO. 30281

47
STATE

047
COUNTY

02803
PERMIT

CANCELLED

Division of Environmental Protection
Office of Oil & Gas

WELL TYPE: OIL _____ GAS X LIQUID INJECTION _____ WASTE DISPOSAL _____
 IF "GAS" PRODUCTION X STORAGE _____ DEEP _____ SHALLOW X

LOCATION: ELEVATION 2505' WATER SHED JUMP BRANCH AND MILAM BRANCH
 DISTRICT ADKIN COUNTY MCDOWELL
 QUADRANGLE ANAWALT 7.5'

SURFACE OWNER CLAY COAL, INC. ACREAGE 390.16 TAX MAP _____
 OIL & GAS ROYALTY OWNER OPAL S. ASHWORTH, ET AL. LEASE ACREAGE 1485
 LEASE NO. 89252

PROPOSED WORK: DRILL X CONVERT _____ DRILL DEEPER _____ REDRILL _____ FRACTURE OR
 STIMULATE X PLUG OFF OLD FORMATION _____ PERFORATE NEW _____
 FORMATION _____ OTHER PHYSICAL CHANGE IN WELL (SPECIFY)
 PLUG AND ABANDON _____ CLEAN OUT AND REPLUG _____

TARGET FORMATION CLOYD ESTIMATED DEPTH 4980'
 WELL OPERATOR CONSOL GAS COMPANY DESIGNATED AGENT RICHARD K. ELSWICK
 ADDRESS PO BOX 1248 ADDRESS PO BOX 1248
JANE LEW, WV 26378 JANE LEW, WV 26378