

LATITUDE 37-20-00

LONGITUDE 81-25-00

WELL NO. 30401

NAD 27 WV SOUTH SPC
N= 106,979 E= 1,874,464
LAT. 37-17-34.76
LONG. 81-25-53.41

SCALED COORD.
4,350' W
14,590' S

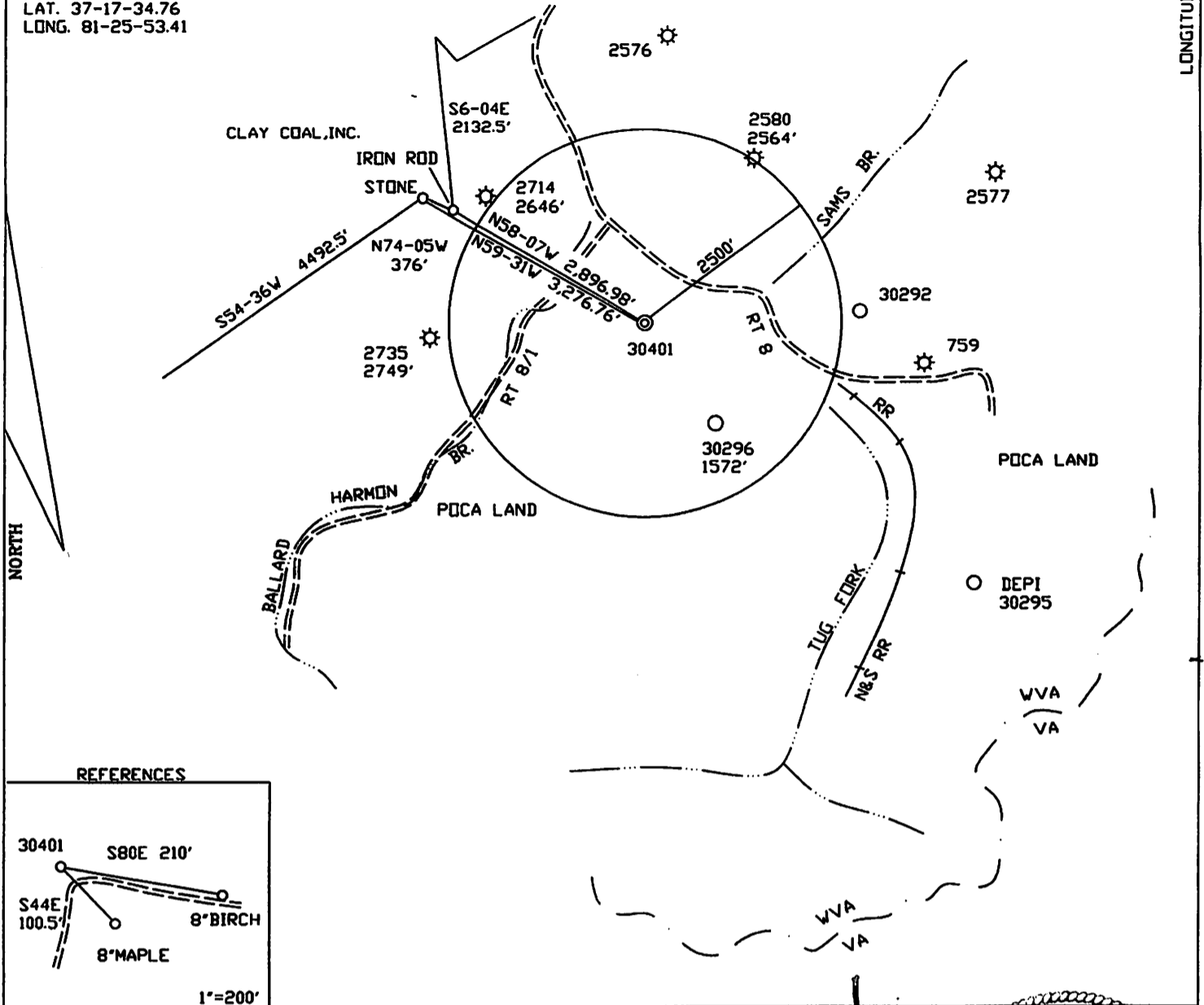

REFERENCES

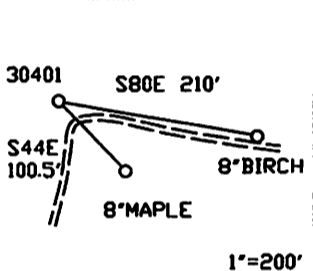

FILE NO. _____
 DRAWING NO. _____
 SCALE 1"=2000'
 MINIMUM DEGREE OF ACCURACY 1/2500'
 PROVEN SOURCE OF ELEVATION DGPS SUBMETER

I THE UNDERSIGNED, HEREBY CERTIFY THAT THIS PLAT IS CORRECT TO THE BEST OF MY KNOWLEDGE AND BELIEF AND SHOWS ALL THE INFORMATION REQUIRED BY LAW AND THE REGULATIONS ISSUED AND PRESCRIBED BY THE DEPARTMENT OF MINES.
 (SIGNED) [Signature]
 R.P.E. _____ L.L.S. 959 _____



(+) DENOTES LOCATION OF WELL ON UNITED STATES TOPOGRAPHIC MAPS
 FORM IV - 6 (8-78)



DATE DECEMBER 30, 2009
 OPERATOR'S WELL NO. 30401
47 STATE 047 COUNTY 02807 PERMIT

CANCELLED

Division of Environmental Protection
 Office of Oil & Gas

WELL TYPE: OIL _____ GAS X LIQUID INJECTION _____ WASTE DISPOSAL _____
 IF "GAS" PRODUCTION X STORAGE _____ DEEP _____ SHALLOW X

LOCATION: ELEVATION 2400' WATER SHED BALLARD HARMON BRANCH
 DISTRICT ADKIN COUNTY MCDOWELL
 QUADRANGLE ANAWALT 7.5'

SURFACE OWNER POCAHONTAS LAND CORPORATION ACREAGE 3,841.53 TAX MAP _____
 OIL & GAS ROYALTY OWNER PENN VIRGINIA OIL AND GAS COMPANY LEASE ACREAGE 103.420
 LEASE NO. 79917

PROPOSED WORK: DRILL X CONVERT _____ DRILL DEEPER _____ REDRILL _____ FRACTURE OR
 STIMULATE X PLUG OFF OLD FORMATION _____ PERFORATE NEW _____
 FORMATION _____ OTHER PHYSICAL CHANGE IN WELL (SPECIFY) _____
 PLUG AND ABANDON _____ CLEAN OUT AND REPLUG _____

TARGET FORMATION BEREA ESTIMATED DEPTH 5,100'
 WELL OPERATOR CONSOL GAS COMPANY DESIGNATED AGENT RICHARD K. ELSWICK
 ADDRESS PO BOX 1248 ADDRESS PO BOX 1248
JANE LEW, WV 26378 JANE LEW, WV 26378