

FILE NO. \_\_\_\_\_  
 DRAWING NO. \_\_\_\_\_  
 SCALE 1" = 1000'  
 MINIMUM DEGREE OF ACCURACY 1 in 200  
 PROVEN SOURCE OF ELEVATION BM. Reeses Mill Bridge

I THE UNDERSIGNED, HEREBY CERTIFY THAT THIS PLAT IS CORRECT TO THE BEST OF MY KNOWLEDGE AND BELIEF AND SHOWS ALL THE INFORMATION REQUIRED BY LAW AND THE REGULATIONS ISSUED AND PRESCRIBED BY THE DEPARTMENT OF MINES.  
 (SIGNED) [Signature]  
 R.P.E. \_\_\_\_\_ L.L.S. 69

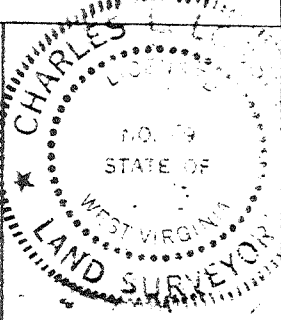

(+) DEVOTES LOCATION OF WELL ON UNITED STATES TOPOGRAPHIC MAPS  
 FORM IV-6 (8-78)

DATE March 18, 1982  
 OPERATOR'S WELL NO. one  
 API WELL NO. 057  
 WV - Mineral - 0080  
 STATE COUNTY PERMIT

STATE OF WEST VIRGINIA  
 DEPARTMENT OF MINES  
 OIL AND GAS DIVISION

*Cancelled*

WELL TYPE: OIL \_\_\_ GAS X LIQUID INJECTION \_\_\_ WASTE DISPOSAL \_\_\_  
 (IF "GAS,") PRODUCTION \_\_\_ STORAGE \_\_\_ DEEP \_\_\_ SHALLOW \_\_\_  
 LOCATION: ELEVATION 655.45' WATERSHED Patterson Creek  
 DISTRICT Cabin Run COUNTY Mineral  
 QUADRANGLE Headsville  
 SURFACE OWNER Charles J. Hinkle ACREAGE 100  
 OIL & GAS ROYALTY OWNER Hinkle, Wm. Umstot, R. Umstot, Patterson, Gillespie, Wilson LEASE ACREAGE 156.3 (Pool)  
 LEASE NO. 207 / 640  
 PROPOSED WORK: DRILL X CONVERT \_\_\_ DRILL DEEPER \_\_\_ REDRILL \_\_\_ FRACTURE OR STIMULATE \_\_\_ PLUG OFF OLD FORMATION \_\_\_ PERFORATE NEW FORMATION \_\_\_ OTHER PHYSICAL CHANGE IN WELL (SPECIFY) \_\_\_\_\_

PLUG AND ABANDON \_\_\_ CLEAN OUT AND REPLUG \_\_\_  
 TARGET FORMATION 100 ft. below Tuscarora ESTIMATED DEPTH 5,000 ft.  
 WELL OPERATOR Upland Resources DESIGNATED AGENT Ralph Webb  
 ADDRESS P.O. Box 429 Keyser, West Virginia 26726 ADDRESS Box 117 Burlington, WV 26710

DEC 03 1984

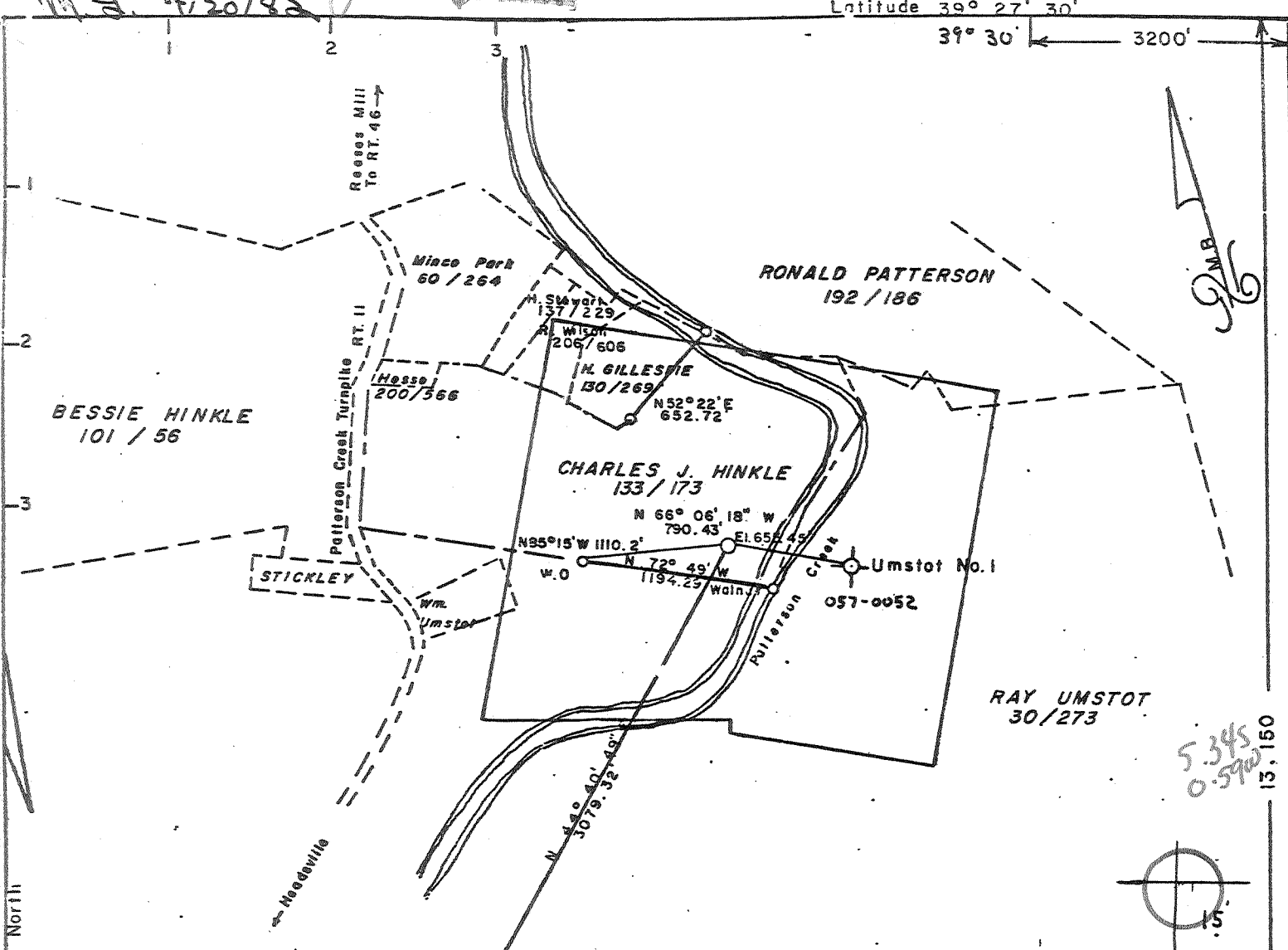

Surface & Minerals:  
**CHARLES & CATHERINE HINKLE**  
 133 / 173

FILE NO. \_\_\_\_\_  
 DRAWING NO. \_\_\_\_\_  
 SCALE 1" = 1000'  
 MINIMUM DEGREE OF ACCURACY 1 in 200  
 PROVEN SOURCE OF ELEVATION BM. Reeses Mill Bridge

I THE UNDERSIGNED, HEREBY CERTIFY THAT THIS PLAT IS CORRECT TO THE BEST OF MY KNOWLEDGE AND BELIEF AND SHOWS ALL THE INFORMATION REQUIRED BY LAW AND THE REGULATIONS ISSUED AND PRESCRIBED BY THE DEPARTMENT OF MINES.  
 (SIGNED) \_\_\_\_\_  
 R.P.E. \_\_\_\_\_ L.L.S. 69

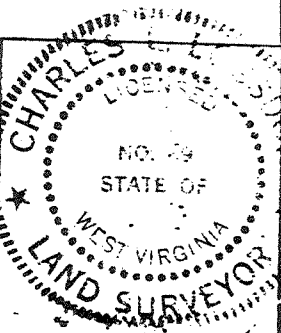

(+) DEVOTES LOCATION OF WELL ON UNITED STATES TOPOGRAPHIC MAPS  
 FORM IV-6 (8-78)

DATE March 18, 1982  
 OPERATOR'S WELL NO. one  
 APIWELL NO. 057  
 WV - Mineral - 0080  
 STATE COUNTY PERMIT

STATE OF WEST VIRGINIA  
 DEPARTMENT OF MINES  
 OIL AND GAS DIVISION

WELL TYPE: OIL \_\_\_ GAS X LIQUID INJECTION \_\_\_ WASTE DISPOSAL \_\_\_  
 (IF "GAS,") PRODUCTION \_\_\_ STORAGE \_\_\_ DEEP \_\_\_ SHALLOW \_\_\_  
 LOCATION: ELEVATION 655.45' WATERSHED Patterson Creek  
 DISTRICT Cabin Run COUNTY Mineral  
 QUADRANGLE Headsville Keyser 15' NC  
 SURFACE OWNER Charles J. Hinkle ACREAGE 100  
 OIL & GAS ROYALTY OWNER Hinkle, Wm. Umstot, R. Umstot, Patterson, Gillespie, Wilson LEASE ACREAGE 156.3 (Pool)  
 LEASE NO. 207 / 640  
 PROPOSED WORK: DRILL X CONVERT \_\_\_ DRILL DEEPER \_\_\_ REDRILL \_\_\_ FRACTURE OR STIMULATE \_\_\_ PLUG OFF OLD FORMATION \_\_\_ PERFORATE NEW FORMATION \_\_\_ OTHER PHYSICAL CHANGE IN WELL (SPECIFY) \_\_\_\_\_  
 PLUG AND ABANDON \_\_\_ CLEAN OUT AND REPLUG \_\_\_  
 TARGET FORMATION 100 ft. below Tuscarora ESTIMATED DEPTH 5,000 ft.  
 WELL OPERATOR Upland Resources DESIGNATED AGENT Ralph Webb  
 ADDRESS P.O. Box 429 ADDRESS Box 117  
Keyser, West Virginia 26726 deep well Burlington, WV 26710

MAY 21 1982