

WW-7  
8-30-06



West Virginia Department of Environmental Protection  
Office of Oil and Gas  
**WELL LOCATION FORM: GPS**

API: 47-059-00296 WELL NO.: 6835

FARM NAME: Closterman, H.

RESPONSIBLE PARTY NAME: Diversified Production LLC

COUNTY: Mingo DISTRICT: Harvey

QUADRANGLE: Naugatuck

SURFACE OWNER: First Century Bank

ROYALTY OWNER: Diversified Production LLC

UTM GPS NORTHING: 4,196,016.8

UTM GPS EASTING: 383,237.5 GPS ELEVATION: 1382'

The Responsible Party named above has chosen to submit GPS coordinates in lieu of preparing a new well location plat for a plugging permit or assigned API number on the above well. The Office of Oil and Gas will not accept GPS coordinates that do not meet the following requirements:

1. Datum: NAD 1983, Zone: 17 North, Coordinate Units: meters, Altitude: height above mean sea level (MSL) – meters.
2. Accuracy to Datum – 3.05 meters
3. Data Collection Method:

Survey grade GPS  : Post Processed Differential

Real-Time Differential

Mapping Grade GPS  : Post Processed Differential

Real-Time Differential

4. Letter size copy of the topography map showing the well location.

I the undersigned, hereby certify this data is correct to the best of my knowledge and belief and shows all the information required by law and the regulations issued and prescribed by the Office of Oil and Gas.

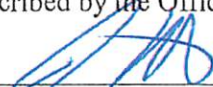
  
\_\_\_\_\_  
Signature

Director Production  
\_\_\_\_\_  
Title

08/10/2021  
\_\_\_\_\_  
Date

RECEIVED  
Office of Oil and Gas

AUG 26 2021

WV Department of  
Environmental Protection



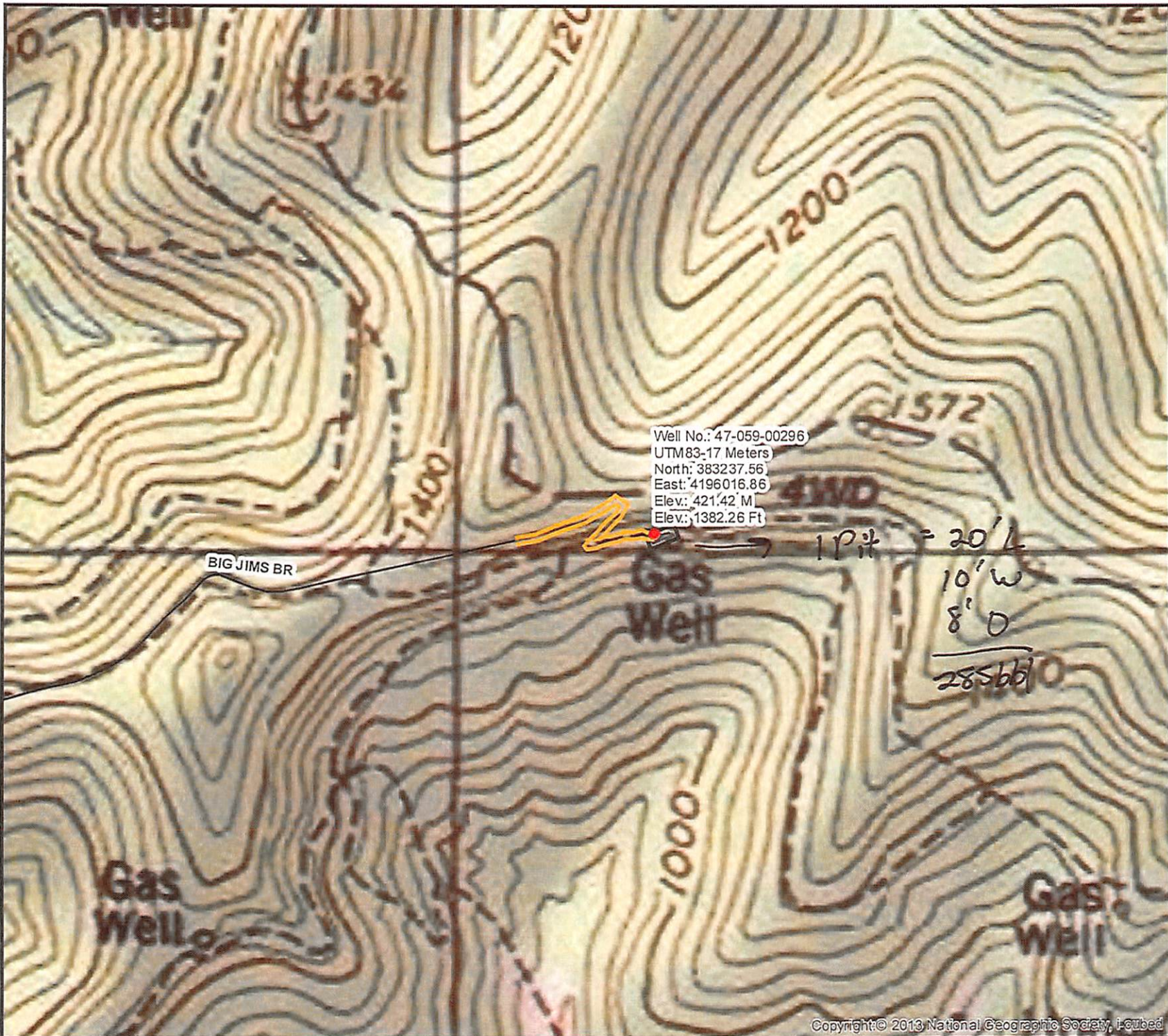

Well No.: 47-059-00296  
 UTM83-17 Meters  
 North: 383237.56  
 East: 4196016.86  
 Elev.: 421'42" M  
 Elev.: 1382.26 Ft



Diversified Gas & Oil Corporation  
 100 Diversified Way  
 Pikeville KY, 41051

47-059-00296

Plugging Map

Legend

- Well
- Access Road
- Pits
- Pad
- Public Roads

1 Pit = 20' L  
 10' W  
 8' D  
 28566'

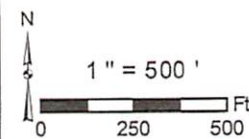

4705900296P