

NOTE: ALL WELLS IDENTIFIED WITHIN 2400' ARE SHOWN

LATITUDE 37°57'30"

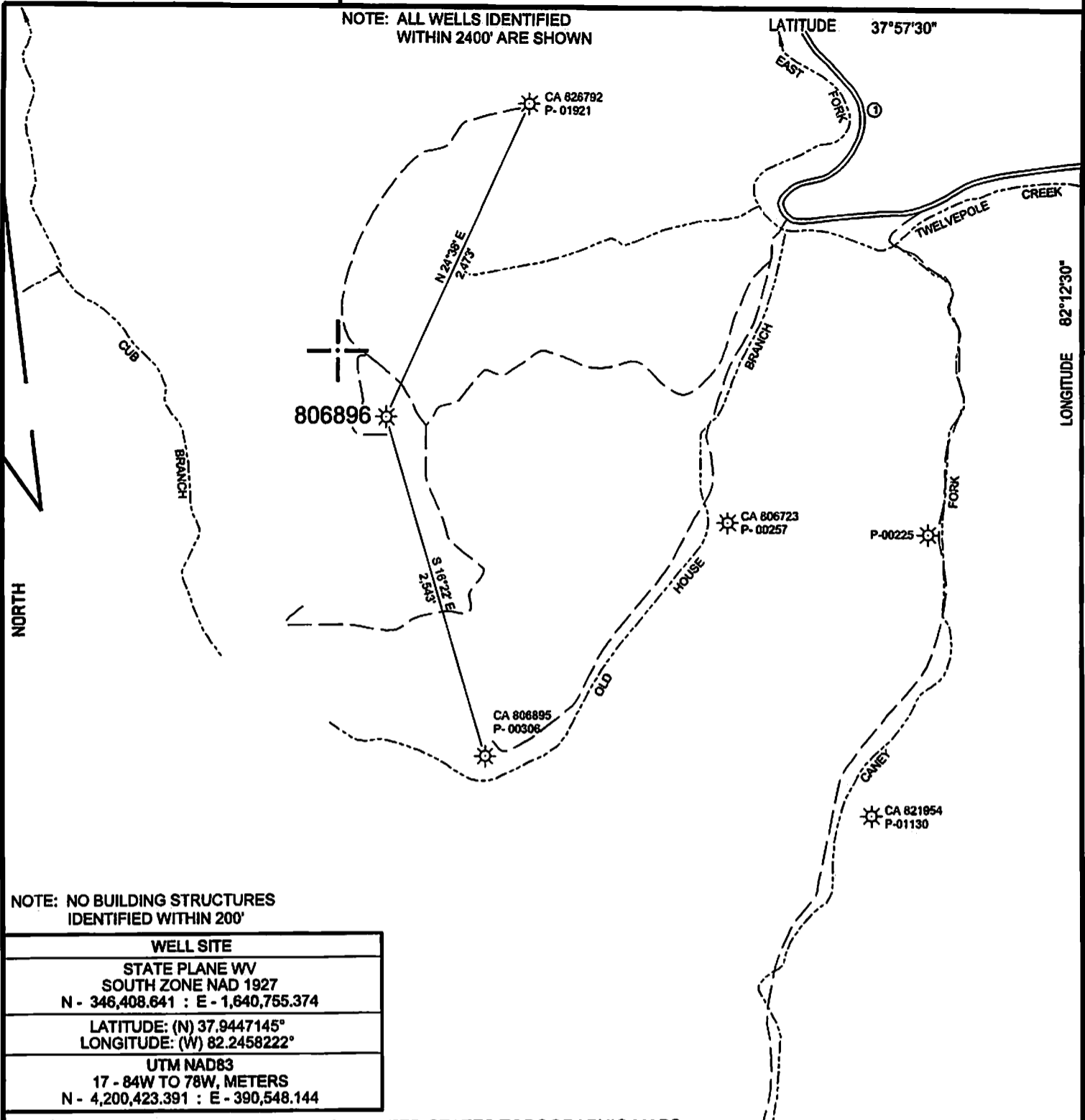

NOTE: NO BUILDING STRUCTURES IDENTIFIED WITHIN 200'

<b>WELL SITE</b>
STATE PLANE WV SOUTH ZONE NAD 1927 N - 346,408.641 : E - 1,640,755.374
LATITUDE: (N) 37.9447145° LONGITUDE: (W) 82.2458222°
UTM NAD83 17 - 84W TO 78W, METERS N - 4,200,423.391 : E - 390,548.144

( + ) DENOTES LOCATION OF WELL ON UNITED STATES TOPOGRAPHIC MAPS

FILE NO.	CA806896P&A.DGN
DRAWING NO.	CA806896P&A
SCALE	1" = 1000'
MINIMUM DEGREE OF ACCURACY	1 : 200
PROVEN SOURCE OF ELEVATION	MAPPING GRADE GPS

I THE UNDERSIGNED, HEREBY CERTIFY THAT THIS PLAT IS CORRECT TO THE BEST OF MY KNOWLEDGE AND BELIEF AND SHOWS ALL THE INFORMATION REQUIRED BY LAW AND THE REGULATIONS ISSUED AND PRESCRIBED BY THE DEPARTMENT OF ENVIRONMENTAL PROTECTION.

(SIGNED) *Paul E. Miller*  
R.P.E. \_\_\_\_\_ L.L.S. 647

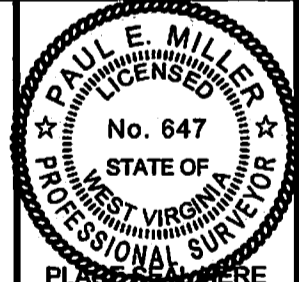

STATE OF WEST VIRGINIA  
DIVISION OF ENVIRONMENTAL PROTECTION  
OIL AND GAS DIVISION



DATE JANUARY 15, 20 14  
OPERATOR'S WELL NO. 806896  
API WELL NO. \_\_\_\_\_  
47 059 00307 P  
STATE COUNTY PERMIT

WELL TYPE: OIL \_\_\_ GAS X LIQUID INJECTION \_\_\_ WASTE DISPOSAL \_\_\_  
(IF "GAS,") PRODUCTION X STORAGE \_\_\_ DEEP \_\_\_ SHALLOW X  
LOCATION: ELEVATION 1.475' WATER SHED OLD HOUSE BRANCH OF EAST FORK OF TWELVEPOLE CREEK  
DISTRICT HARVEY COUNTY MINGO  
QUADRANGLE TRACE, WV 7.5'  
SURFACE OWNER HEARTWOOD FORESTLAND FUND III ACREAGE 3,509.57  
OIL & GAS ROYALTY OWNER CHESAPEAKE APPALACHIA, L.L.C. LEASE ACREAGE -  
LEASE NO. FEE LAND  
PROPOSED WORK: DRILL \_\_\_ CONVERT \_\_\_ DRILL DEEPER \_\_\_ REDRILL \_\_\_ FRACTURE OR  
STIMULATE \_\_\_ PLUG OFF OLD FORMATION \_\_\_ PERFORATE NEW  
FORMATION \_\_\_ OTHER PHYSICAL CHANGE IN WELL (SPECIFY) \_\_\_\_\_

PLUG AND ABANDON X CLEAN OUT AND REPLUG \_\_\_  
TARGET FORMATION \_\_\_\_\_ ESTIMATED DEPTH \_\_\_\_\_  
WELL OPERATOR CHESAPEAKE APPALACHIA, L.L.C. DESIGNATED AGENT ERIC B. GILLESPIE  
ADDRESS P.O. BOX 18496, OKLAHOMA CITY, OK 73154-0496 ADDRESS CHESAPEAKE APPALACHIA, L.L.C. PO BOX 6070, CHARLESTON, WV 25362

02/21/2014

FORM WW-6

COUNTY NAME PERMIT

# CHESAPEAKE APPALACHIA, L.L.C.

5900307P

Topographical Map of Access and

Well Location 806896

API 47-059-00307

Field Office - Branchland

County - Mingo

DELORME

XMap® 7



Data use subject to license.

© DeLorme, XMap® 7.

www.delorme.com



Scale 1 : 12,000  
**Received**  
1" = 1,000.0 ft Data Zoom 14-1

FEB 12 2010

Chesapeake Energy Corporation - Eastern Division  
P.O. Box 579 • 8165 Court Avenue • Hamlin, WV 25523  
304.824.5141 • fax 304.824.2247

Office of Oil and Gas  
WV Dept. of Environmental Protection

02/21/2014