

NOTE: ALL WELLS IDENTIFIED
WITHIN 2400' ARE SHOWN

LATITUDE 37°52'30"

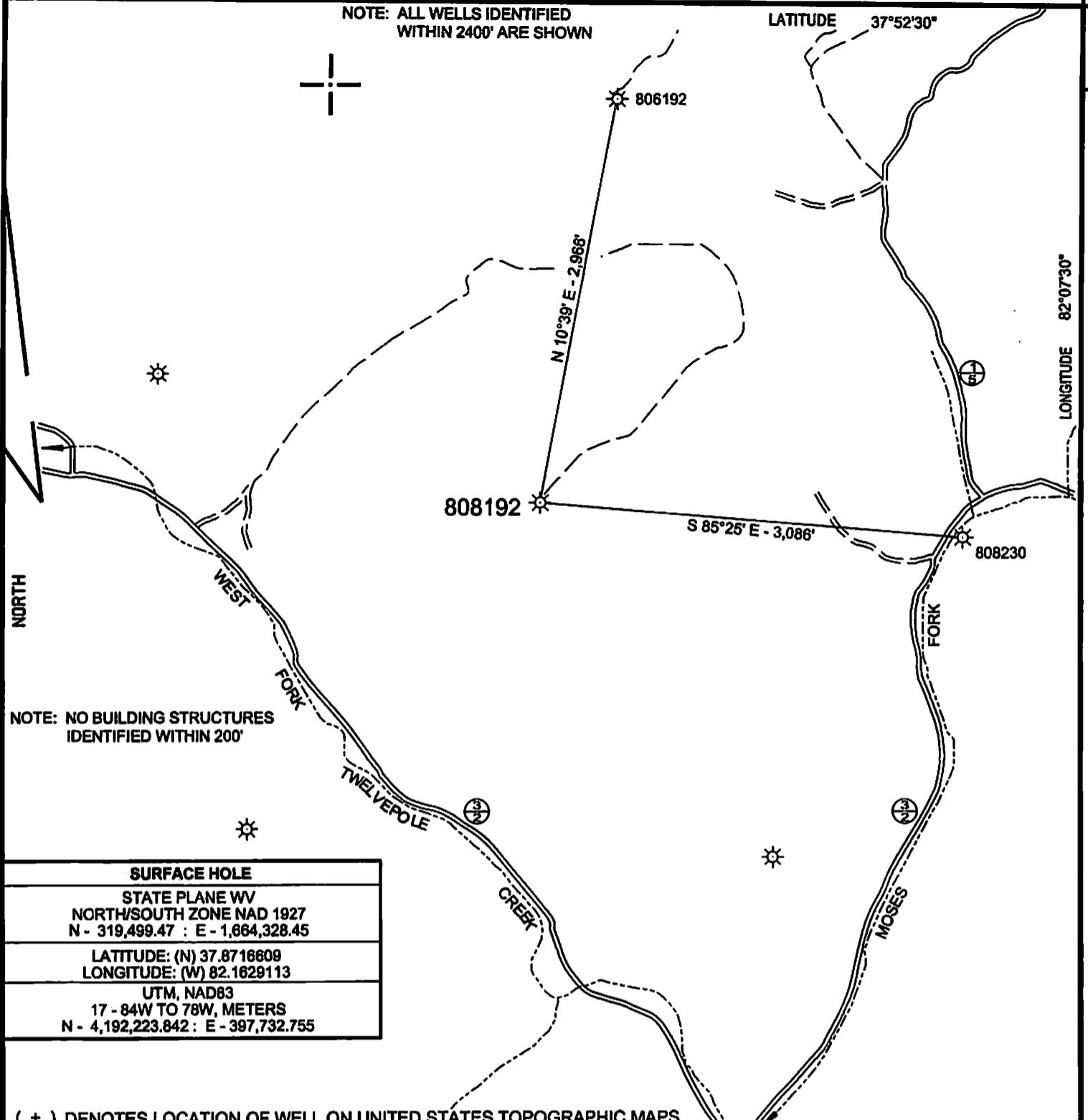

NOTE: NO BUILDING STRUCTURES
IDENTIFIED WITHIN 200'

SURFACE HOLE	
STATE PLANE WV NORTH/SOUTH ZONE NAD 1927 N - 319,499.47 : E - 1,664,328.45	
LATITUDE: (N) 37.8716609 LONGITUDE: (W) 82.1629113	
UTM, NAD83 17 - 84W TO 78W, METERS N - 4,192,223.842 : E - 397,732.755	

(+) DENOTES LOCATION OF WELL ON UNITED STATES TOPOGRAPHIC MAPS

FILE NO. 808192.DGN
DRAWING NO. 8192 P&A
SCALE 1" = 1000'
MINIMUM DEGREE OF
ACCURACY 1 : 200
PROVEN SOURCE OF
ELEVATION MAPPING GRADE GPS

I THE UNDERSIGNED, HEREBY CERTIFY THAT
THIS PLAT IS CORRECT TO THE BEST OF MY
KNOWLEDGE AND BELIEF AND SHOWS ALL THE
INFORMATION REQUIRED BY LAW AND THE REGU-
LATIONS ISSUED AND PRESCRIBED BY THE DEPART-
MENT OF ENVIRONMENTAL PROTECTION.

(SIGNED) *Paul E. Miller*

R.P.E. _____ L.L.S. 647

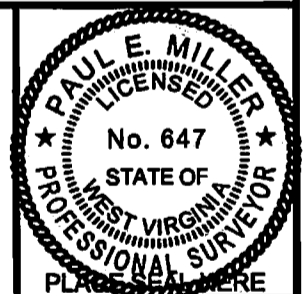

STATE OF WEST VIRGINIA
DIVISION OF ENVIRONMENTAL PROTECTION
OIL AND GAS DIVISION



DATE FEBRUARY 12, 20 14
OPERATOR'S WELL NO. 808192
API WELL NO.

47 059 00493 P
STATE COUNTY PERMIT

WELL TYPE: OIL ___ GAS X LIQUID INJECTION ___ WASTE DISPOSAL ___
(IF "GAS,") PRODUCTION X STORAGE ___ DEEP ___ SHALLOW X
LOCATION: ELEVATION 1542' WATER SHED WEST FORK OF TWELVEPOLE CREEK
DISTRICT HARVEY COUNTY MINGO
QUADRANGLE MYRTLE, WV 7.5'

SURFACE OWNER ELIZABETH A. & STEPHEN H. ROMANS ACREAGE 80
OIL & GAS ROYALTY OWNER CHESAPEAKE APPALACHIA, L.L.C. LEASE ACREAGE _____
LEASE NO. _____ FEE O&G _____

PROPOSED WORK: DRILL ___ CONVERT ___ DRILL DEEPER ___ REDRILL ___ FRACTURE OR
STIMULATE ___ PLUG OFF OLD FORMATION ___ PERFORATE NEW
FORMATION ___ OTHER PHYSICAL CHANGE IN WELL (SPECIFY) _____

PLUG AND ABANDON X CLEAN OUT AND REPLUG ___
TARGET FORMATION BROWN SHALE ESTIMATED DEPTH _____
WELL OPERATOR CHESAPEAKE APPALACHIA, L.L.C. DESIGNATED AGENT ERIC B. GILLESPIE
ADDRESS PO BOX 6070 CHARLESTON, WV 25362 ADDRESS SAME

05/23/2014

FORM WW-6

COUNTY NAME
PERMIT

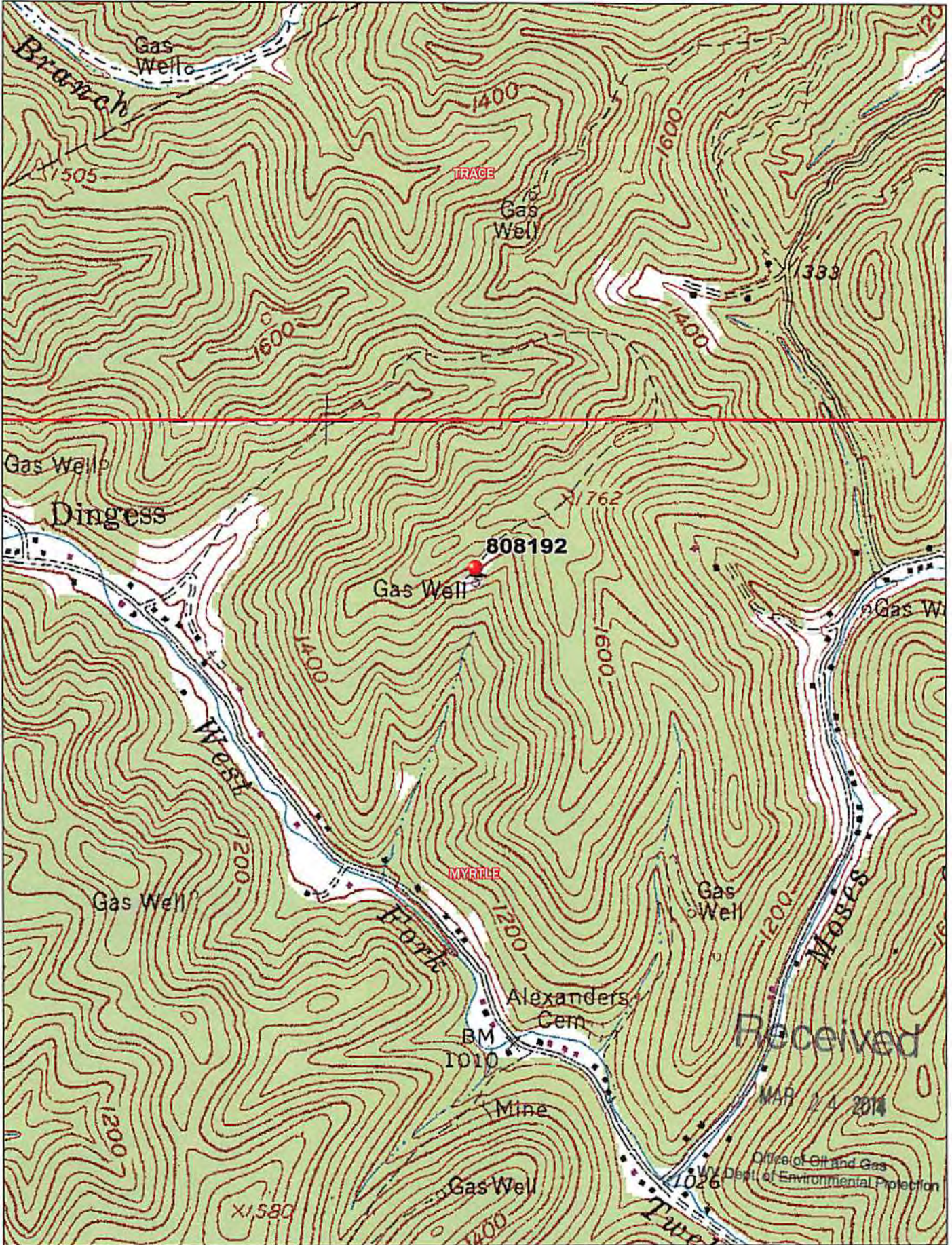

Data use subject to license.

© DeLorme, XMap® 7.

www.delorme.com

