

Diversified Gas & Oil Corporation
100 Diversified Way
Pikeville KY, 41051

47-059-00647

Well Plugging Map

Legend

- Well
- Pits
- Pad
- Access Road
- Public Roads

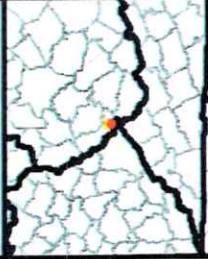

1" = 50'

0 25 50 Ft



Diversified Gas & Oil
Corporation
100 Diversified Way
Pikeville KY, 41051

47-059-00647

Well Plugging Map

Legend

- Well
- Pits
- Pad
- Access Road
- Public Roads

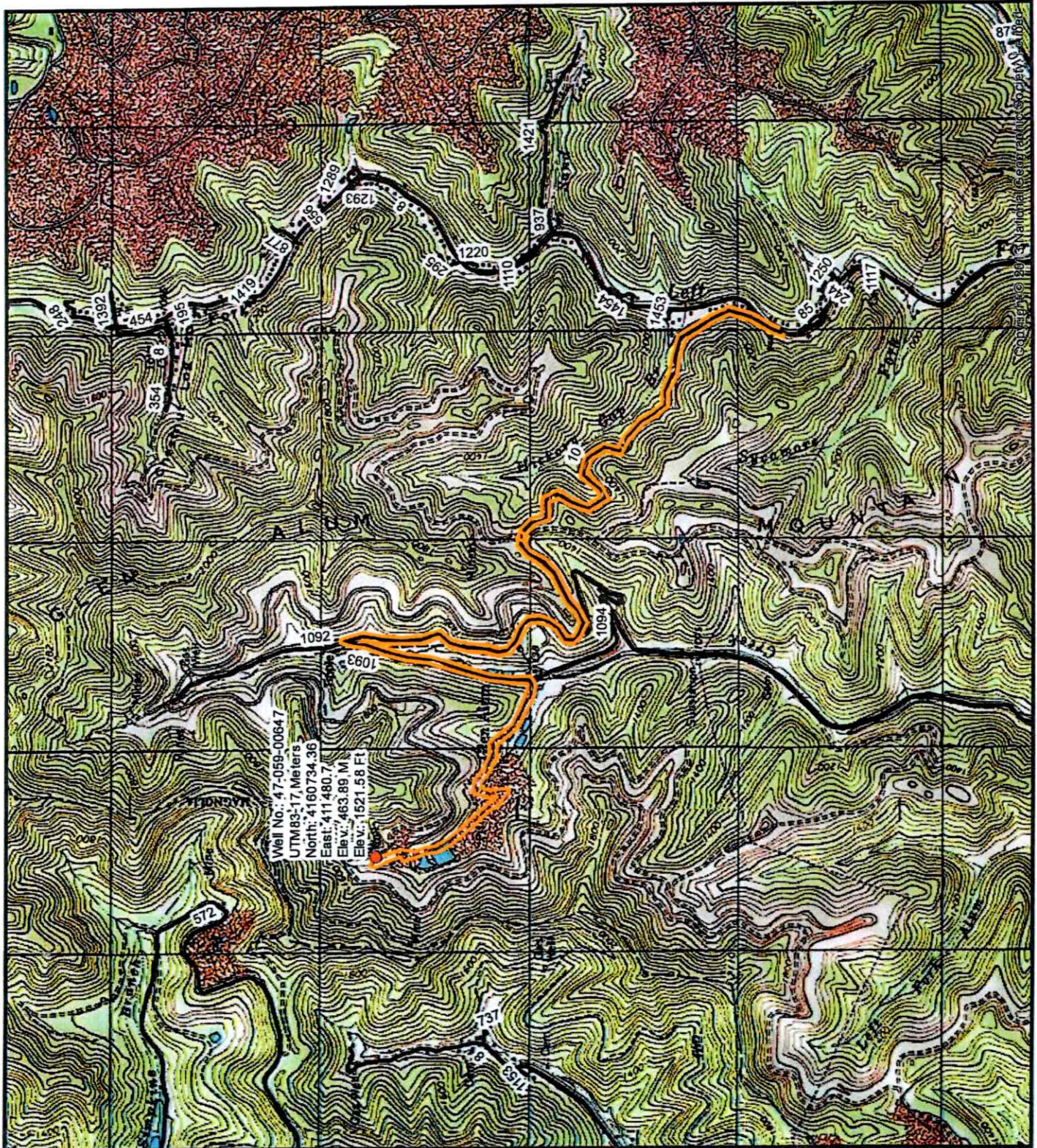
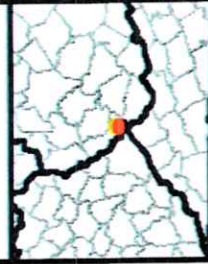

01/16/2026

WW-7
8-30-06



West Virginia Department of Environmental Protection
Office of Oil and Gas
WELL LOCATION FORM: GPS

API: 4705900647 WELL NO.: BRIAR MTN COAL & COKE CO 16
FARM NAME: Hickory Gap Partnership
RESPONSIBLE PARTY NAME: Diversified Production, LLC
COUNTY: Mingo DISTRICT: Stafford
QUADRANGLE: Majestic 7.5'
SURFACE OWNER: Bens Creek Land WV, LLC
ROYALTY OWNER: See Attached
UTM GPS NORTHING: 4160734.36
UTM GPS EASTING: 411480.7 GPS ELEVATION: 1521.58'

The Responsible Party named above has chosen to submit GPS coordinates in lieu of preparing a new well location plat for a plugging permit or assigned API number on the above well. The Office of Oil and Gas will not accept GPS coordinates that do not meet the following requirements:

1. Datum: NAD 1983, Zone: 17 North, Coordinate Units: meters, Altitude: height above mean sea level (MSL) – meters.
2. Accuracy to Datum – 3.05 meters
3. Data Collection Method:
Survey grade GPS ____: Post Processed Differential ____

Real-Time Differential ____

Mapping Grade GPS X: Post Processed Differential X

Real-Time Differential ____

4. Letter size copy of the topography map showing the well location.

I the undersigned, hereby certify this data is correct to the best of my knowledge and belief and shows all the information required by law and the regulations issued and prescribed by the Office of Oil and Gas.

Signature

Nick Bumgardner - Plugging Operations Supervisor

Title

Date

11/18/25

01/16/2026