



West Virginia Department of Environmental Protection
Office of Oil and Gas

WELL LOCATION FORM: GPS

API: 1079 59.01079P WELL NO.: C-75

FARM NAME: Heartwood Forestland Tract 390

RESPONSIBLE PARTY NAME: LEATHERWOOD, INC.

COUNTY: Mingo DISTRICT: Hardee

QUADRANGLE: Myrtle

SURFACE OWNER: Heartwood Forestland Fund II

ROYALTY OWNER: New River Energy Corp.

UTM GPS NORTHING: 4186501.707

UTM GPS EASTING: 398937.069 GPS ELEVATION: 458.012

The Responsible Party named above has chosen to submit GPS coordinates in lieu of preparing a new well location plat for a plugging permit or assigned API number on the above well. The Office of Oil and Gas will not accept GPS coordinates that do not meet the following requirements:

- Datum: NAD 1983, Zone: 17 North, Coordinate Units: meters, Altitude: height above mean sea level (MSL) – meters.
- Accuracy to Datum – 3.05 meters
- Data Collection Method:
Survey grade GPS : Post Processed Differential

Real-Time Differential

Mapping Grade GPS : Post Processed Differential

Real-Time Differential

- Letter size copy of the topography map showing the well location.

I, the undersigned, hereby certify this data is correct to the best of my knowledge and belief and shows all the information required by law and the regulations issued and prescribed by the Office of Oil and Gas.

Signature

PLS 869su

Title

2-6-13

Date

59-010798

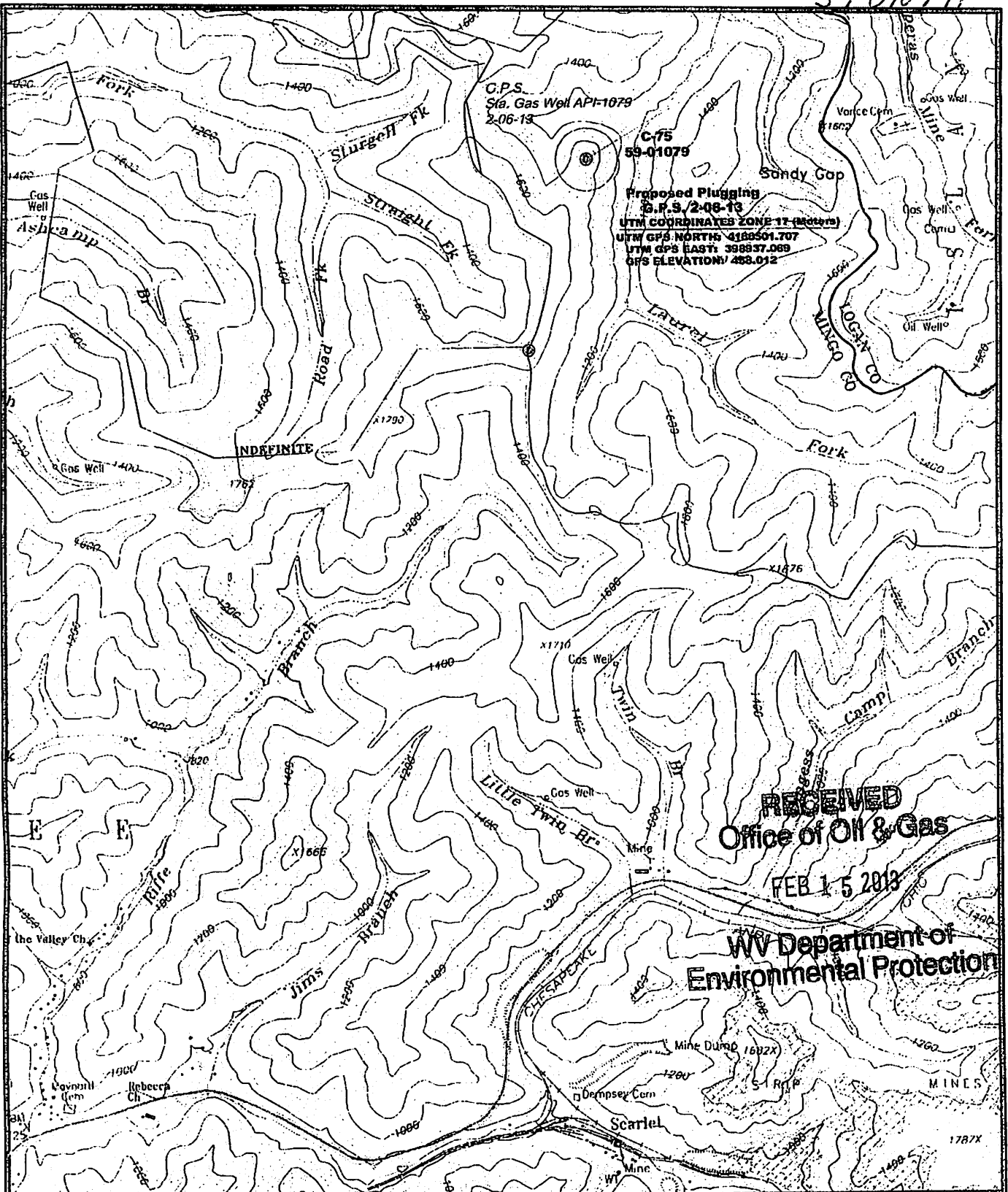

RECEIVED
Office of Oil & Gas
FEB 15 2013

WV Department of Environmental Protection

Proposed Gas Well Plugging
 Well No. 47-059-1079

GENERAL LOCATION MAP
 MYRTLE QUADRANGLE
 SCALE 1" = 2000' FEET
 6 February 2013

Prepared By:
Tug Valley Surveying, Inc.
 P.O. BOX 862
 Williamson, W. V. 25661

