

NOTE: ALL WELLS IDENTIFIED WITHIN 2400' ARE SHOWN

LATITUDE 37°52'30"

5,912'

LONGITUDE 82°15'

7,815'

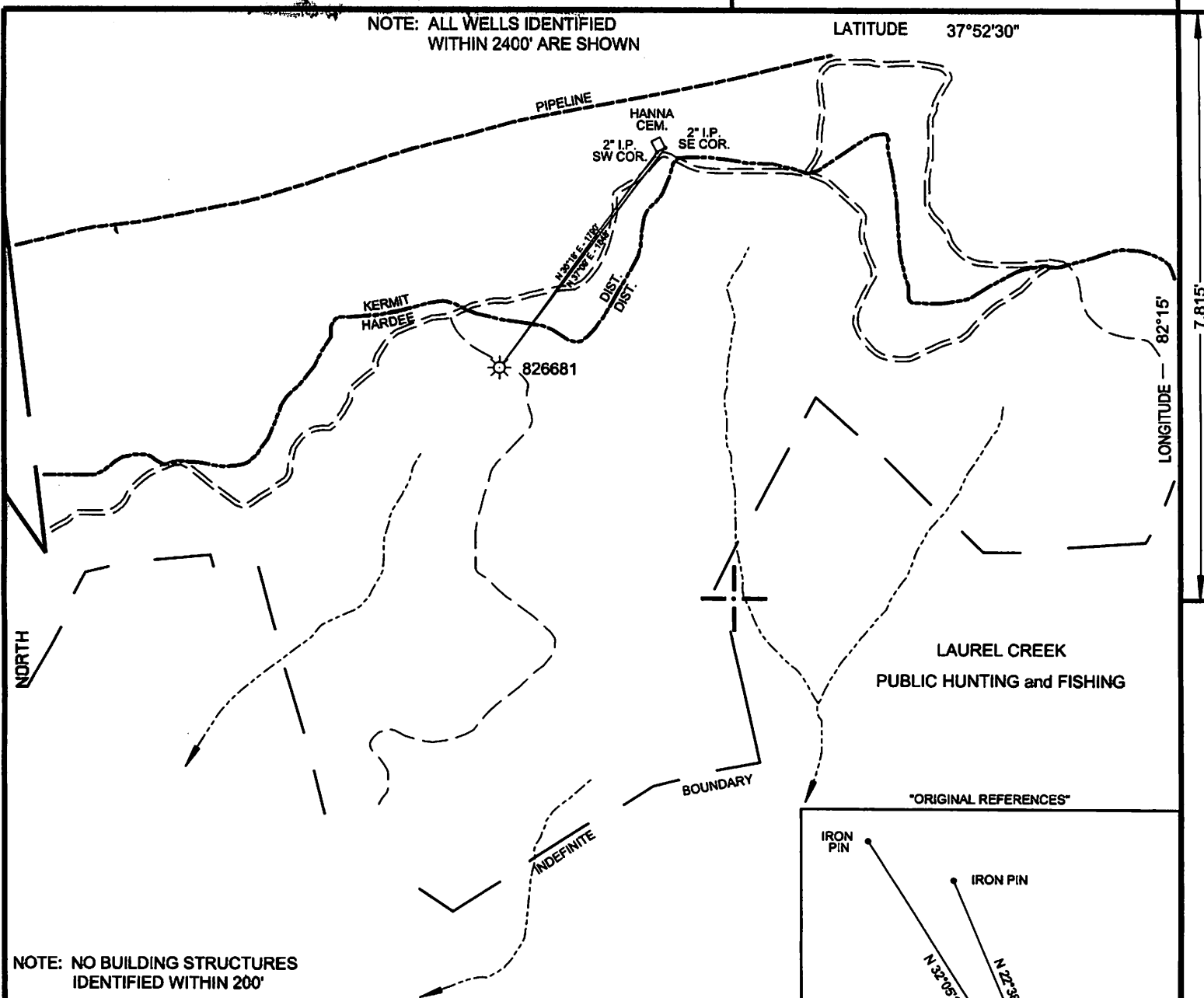

NOTE: NO BUILDING STRUCTURES IDENTIFIED WITHIN 200'

<b>SURFACE HOLE</b>
STATE PLANE WV NORTH/SOUTH ZONE NAD 1927 N - 313,312.33 : E - 1,633,194.13
LATITUDE: (N) 37.8535480 LONGITUDE: (W) 82.2704673
UTM, NAD83 17 - 84W TO 78W, METERS N - 4,190,337.255 : E - 388,244.800

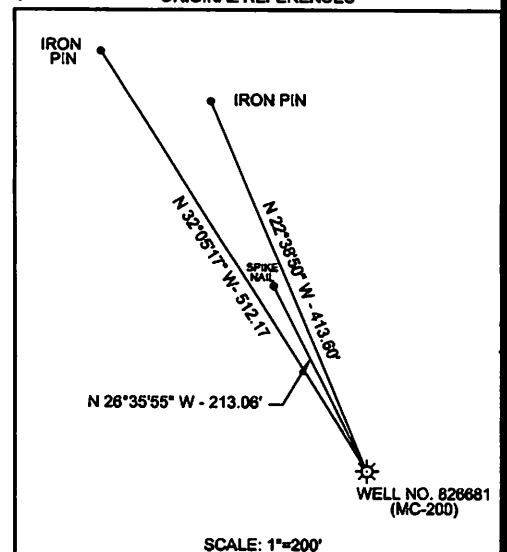

( + ) DENOTES LOCATION OF WELL ON UNITED STATES TOPOGRAPHIC MAPS

FILE NO. 826681.DGN  
DRAWING NO. 28681 REV.02.22.12 WO  
SCALE 1" = 1000'  
MINIMUM DEGREE OF ACCURACY 1:200  
PROVEN SOURCE OF ELEVATION MAPPING GRADE GPS

I THE UNDERSIGNED, HEREBY CERTIFY THAT THIS PLAT IS CORRECT TO THE BEST OF MY KNOWLEDGE AND BELIEF AND SHOWS ALL THE INFORMATION REQUIRED BY LAW AND THE REGULATIONS ISSUED AND PRESCRIBED BY THE DEPARTMENT OF ENVIRONMENTAL PROTECTION.

(SIGNED) Paul E. Miller  
R.P.E. \_\_\_\_\_ L.L.S. 647

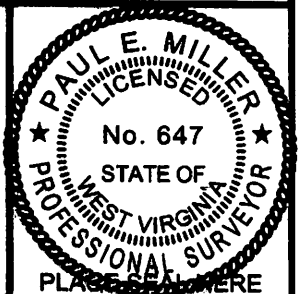

STATE OF WEST VIRGINIA  
DIVISION OF ENVIRONMENTAL PROTECTION  
OIL AND GAS DIVISION



DATE FEBRUARY 22, 2012  
OPERATOR'S WELL NO. 826681  
API WELL NO. \_\_\_\_\_

WELL TYPE: OIL \_\_\_ GAS \_\_\_ LIQUID INJECTION \_\_\_ WASTE DISPOSAL \_\_\_  
(IF "GAS,") PRODUCTION \_\_\_ STORAGE \_\_\_ DEEP \_\_\_ SHALLOW \_\_\_  
LOCATION: ELEVATION 1268' WATER SHED \_\_\_\_\_ MIDDLE FORK OF SPRUCE FORK  
DISTRICT \_\_\_\_\_ HARDEE COUNTY \_\_\_\_\_ MINGO  
QUADRANGLE NAUGATUCK, WV 7.5'

47 059 01923F  
STATE COUNTY PERMIT

**CANCELLED**

SURFACE OWNER JASMER, INC. ACREAGE 200  
OIL & GAS ROYALTY OWNER ALDERSON HEIRS, LLC LEASE ACREAGE \_\_\_\_\_  
LEASE NO. 1050900

PROPOSED WORK: DRILL \_\_\_ CONVERT \_\_\_ DRILL DEEPER \_\_\_ REDRILL \_\_\_ FRACTURE OR  
STIMULATE \_\_\_ PLUG OFF OLD FORMATION \_\_\_ PERFORATE NEW  
FORMATION \_\_\_ OTHER PHYSICAL CHANGE IN WELL (SPECIFY) \_\_\_\_\_ WORKOVER \_\_\_\_\_

PLUG AND ABANDON \_\_\_ CLEAN OUT AND REPLUG \_\_\_  
TARGET FORMATION BIG LIME, INJUN, BEREA, CLEVELAND & LOWER HURON ESTIMATED DEPTH 4,130'  
WELL OPERATOR CHESAPEAKE APPALACHIA, L. L. C. DESIGNATED AGENT ERIC B. GILLISPIE  
ADDRESS PO BOX 6070, CHARLESTON, WV 26362 ADDRESS SAME

06/13/2014

FORM WW-6

COUNTY NAME

PERMIT