

Parker Fork

Mill Fork

Cotiga Development Company  
5032 Acres

Proposed  
827193 (MC-25-1H)

Bottom Hole  
827193 (MC-25-1H)

No Wells Within 2400'

Bottom Hole  
827193 (MC-25-1H)  
N:267,236.26  
E:1,596,493.58  
LAT:37.726806  
LON:-82.286295

Proposed 827193 (MC-25-1H)  
Well Coordinates:  
West Virginia State Plane '83  
N: 269,279.91 E: 1,594,653.47  
Elevation: 1390.26

Geographic Coordinates Nad '27  
LAT: 37.732247 LON: -82.292892

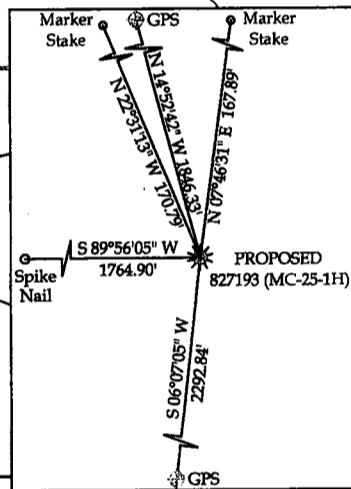

REFERENCES

SCALE: 1"=100'

I THE UNDERSIGNED, HEREBY CERTIFY THAT THIS PLAT IS CORRECT TO THE BEST OF MY KNOWLEDGE AND BELIEF AND SHOWS ALL THE INFORMATION REQUIRED BY LAW AND THE REGULATIONS ISSUED AND PRESCRIBED BY THE DIVISION OF ENVIRONMENTAL PROTECTION.

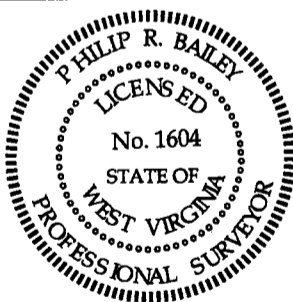

(H) DENOTES LOCATION OF WELL ON UNITED STATES TOPO MAPS

DATE December 4, 20 08  
OPERATOR'S WELL NO. 827193 (MC-25-1H)

API WELL No. 47 - 059 - 1997  
STATE COUNTY PERMIT

**CANCELLED**

(SIGNED) Philip Bailey  
R.P.E. \_\_\_\_\_ R.P.S. X

MINIMUM DEGREE OF ACCURACY 1:117,467  
FILE NO. G9359-08  
SCALE: 1" = 1000'  
PROVEN SOURCE OF ELEVATION TRIG. LEVELING FROM KNOWN GPS ELEVATION  
DRAWING NO. MC-25-1H.plat.dwg

STATE OF WEST VIRGINIA  
DIVISION OF ENVIRONMENTAL PROTECTION  
OFFICE OF OIL AND GAS



WELL TYPE: OIL \_\_\_\_\_ GAS X LIQUID INJECTION \_\_\_\_\_ WASTE DISPOSAL \_\_\_\_\_  
(IF "GAS") PRODUCTION X STORAGE \_\_\_\_\_ DEEP \_\_\_\_\_ SHALLOW X  
LOCATION: ELEVATION 1390.26 WATER SHED \_\_\_\_\_ Mill Fork of Miller Creek  
DISTRICT Hardee COUNTY Mingo  
QUADRANGLE \_\_\_\_\_ Williamson

SURFACE OWNER Cotiga Development Company ACREAGE 5032 Acres  
OIL & GAS ROYALTY OWNER Cotiga Development Company LEASE ACREAGE 5032 Acres  
LEASE NO. 1050052

PROPOSED WORK: DRILL X CONVERT \_\_\_\_\_ DRILL DEEPER \_\_\_\_\_ REDRILL \_\_\_\_\_ FRACTURE OR STIMULATE \_\_\_\_\_ PLUG OFF OLD FORMATION \_\_\_\_\_ PERFORATE NEW FORMATION \_\_\_\_\_ OTHER PHYSICAL CHANGE IN WELL (SPECIFY) \_\_\_\_\_

PLUG AND ABANDON \_\_\_\_\_ CLEAN OUT AND REPLUG \_\_\_\_\_  
TARGET FORMATION LOWER HURON ESTIMATED DEPTH 6679'MD/ 4149'RKBTVE  
WELL OPERATOR CHESAPEAKE APPALACHIA, L.L.C. DESIGNATED AGENT MIKE JOHN  
900 PENNSYLVANIA AVENUE ADDRESS: 900 PENNSYLVANIA AVENUE  
CHARLESTON, WEST VIRGINIA 25302 CHARLESTON, WEST VIRGINIA 25302