

CARNEGIE NATURAL GAS CO. LEASE (POCA-CARNEGIE) 38,753.36 ACRES ± WELL NO. WV 512536

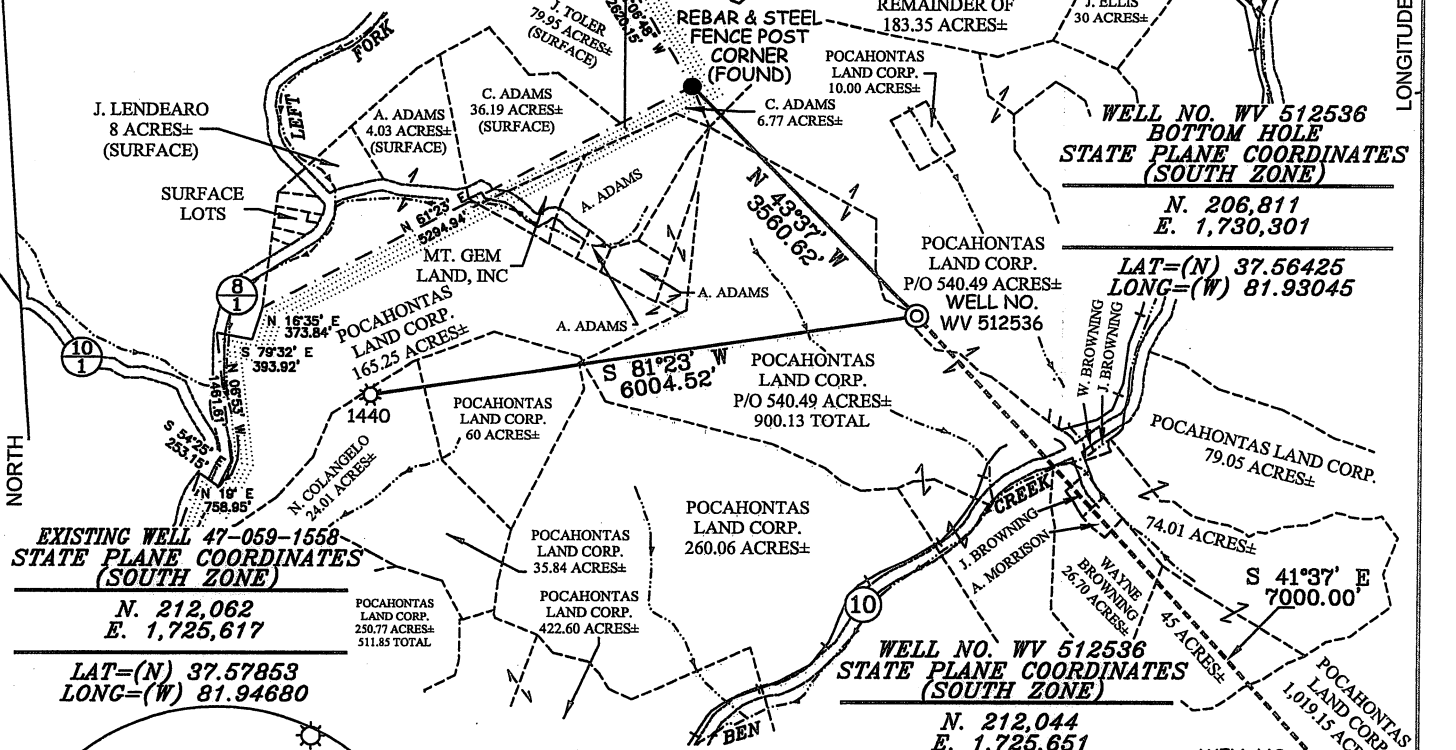

**EXISTING WELL 47-059-1558
STATE PLANE COORDINATES
(SOUTH ZONE)**
N. 212,062
E. 1,725,617
LAT=(N) 37.57853
LONG=(W) 81.94680

**WELL NO. WV 512536
BOTTOM HOLE
STATE PLANE COORDINATES
(SOUTH ZONE)**
N. 206,811
E. 1,730,301
LAT=(N) 37.56425
LONG=(W) 81.93045

**WELL NO. WV 512536
STATE PLANE COORDINATES
(SOUTH ZONE)**
N. 212,044
E. 1,725,651

**WELL NO. WV 512536
BOTTOM HOLE**

NOTES ON SURVEY

1. TIES TO WELLS AND CORNERS ARE BASED ON GRID NORTH FOR THE WV STATE PLANE COORDINATE SYSTEM SOUTH ZONE NAD '27.
2. TIES TO REFERENCES ARE BASED ON MAGNETIC NORTH 05/20/09.
3. LEASE BOUNDARY SHOWN HEREON TAKEN FROM POCAHONTAS LAND CORPORATION MAPPING.
4. SURFACE OWNER AND ADJOINER INFORMATION TAKEN FROM THE ASSESSOR AND COUNTY CLERK RECORDS OF MINGO COUNTY IN APRIL, 2009.
5. WELL LAT./LONG. (NAD'27) ESTABLISHED BY DGPS(SUBMETER MAPPING GRADE).
6. ORIGINAL PLAT DATED 06/03/09 UPDATED 01/26/10 TO ROTATE & EXTEND HORIZONTAL LEG & CHANGE BOTTOM HOLE COORDINATES, ETC.

LAT=(N) 37.57849
LONG=(W) 81.94668

REFERENCES

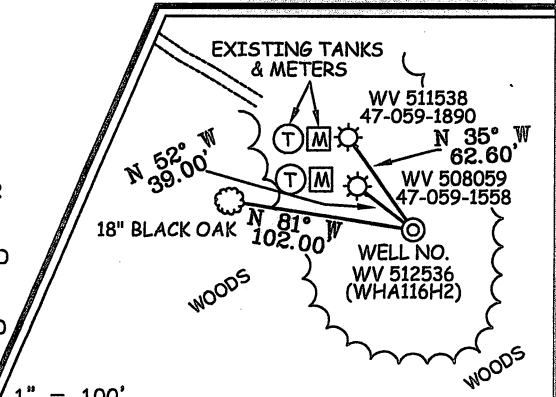

1" = 100'



I THE UNDERSIGNED, HEREBY CERTIFY THAT THIS PLAT IS CORRECT TO THE BEST OF MY KNOWLEDGE AND BELIEF AND SHOWS ALL THE INFORMATION REQUIRED BY LAW AND THE REGULATIONS ISSUED AND PRESCRIBED BY THE DIVISION OF ENVIRONMENTAL PROTECTION.

P.S.
677

Gregory A. Smith

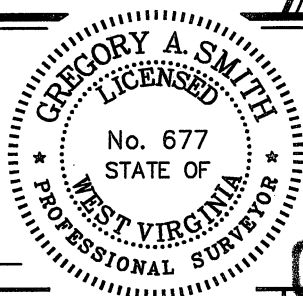

(+) DENOTES LOCATION OF WELL ON UNITED STATES TOPOGRAPHIC MAPS.

DATE JANUARY 26, 20 10
OPERATORS WELL NO. WV 512536
API WELL NO. 47-059-02081-H
COUNTY STAFFORD PERMIT Revised

CANCELLED

STATE OF WEST VIRGINIA
DIVISION OF ENVIRONMENTAL PROTECTION
OFFICE OF OIL AND GAS



MINIMUM DEGREE OF ACCURACY 1/2500 FILE NO. 4672P512536R2 (276-65)
PROVEN SOURCE OF ELEVATION DGPS (SUBMETER MAPPING GRADE) SCALE 1" = 2000'

WELL TYPE: OIL GAS LIQUID INJECTION WASTE DISPOSAL IF "GAS" PRODUCTION STORAGE DEEP SHALLOW

LOCATION: ELEVATION 1,657' WATERSHED BEN CREEK
DISTRICT STAFFORD COUNTY MINGO QUADRANGLE WHARNCLIFFE 7.5'

SURFACE OWNER POCAHONTAS LAND CORPORATION ACREAGE 540.49 ±
ROYALTY OWNER PENN VIRGINIA OIL AND GAS CORPORATION LEASE ACREAGE 38,753.36 ±

PROPOSED WORK: LEASE NO. 717459
DRILL CONVERT DRILL DEEPER REDRILL FRACTURE OR STIMULATE PLUG OFF OLD FORMATION
PERFORATE NEW FORMATION PLUG AND ABANDON CLEAN OUT AND REPLUG OTHER
PHYSICAL CHANGE IN WELL (SPECIFY) _____ TARGET FORMATION LOWER HURON/SILTSTONE
ESTIMATED DEPTH 5,060' (TOTAL VERTICAL DEPTH)

WELL OPERATOR EQT PRODUCTION COMPANY DESIGNATED AGENT REX C. RAY
ADDRESS 1710 PENNSYLVANIA AVENUE ADDRESS 1710 PENNSYLVANIA AVENUE
CHARLESTON, WV 25302 CHARLESTON, WV 25302

COUNTY NAME
PERMIT