

HAMILL ESTATE/FOSTER FOUNDATION

3,378.37 ACRES ±

WELL NO. WV 513208

LATITUDE 37° 40' 00"
 WELL NO. WV 513208
 STATE PLANE COORDINATES
 SOUTH ZONE (NAD '27)
 N. 295,520
 E. 1,754,984
 LAT=(N) 37.64374
 LONG=(W) 81.84621
 UTM (NAD'83)
 N. 4,166,637
 E. 425,361

EXISTING WELL A.P.I.#47-059-0808
 STATE PLANE COORDINATES
 SOUTH ZONE (NAD '27)
 N. 235,546
 E. 1,754,969
 LAT=(N) 37.64381
 LONG=(W) 81.84626

BOTTOM HOLE
 WELL NO. WV 513208
 STATE PLANE COORDINATES
 SOUTH ZONE (NAD '27)
 N. 233,222
 E. 1,759,198
 LAT=(N) 37.63753
 LONG=(W) 81.83158
 UTM (NAD'83)
 N. 4,165,937
 E. 426,645

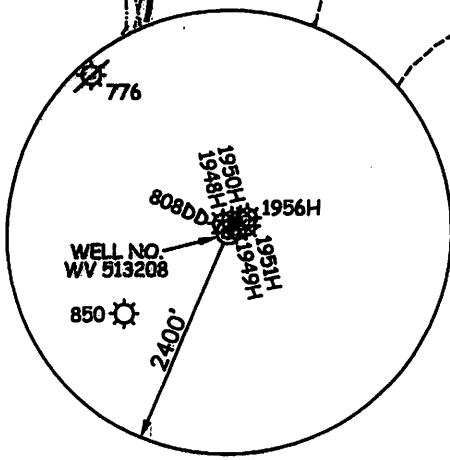
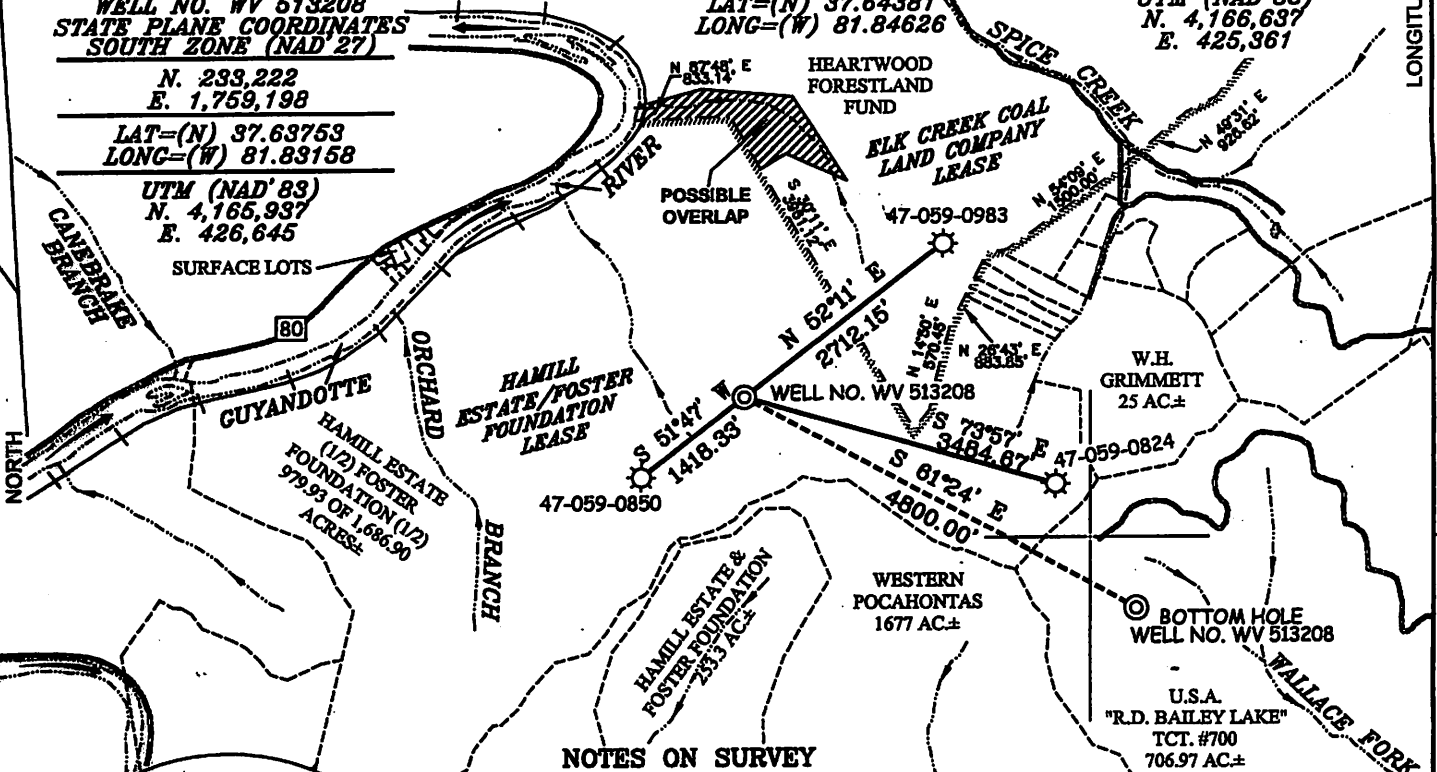

NOTES ON SURVEY

1. TIES TO WELLS AND CORNERS ARE BASED ON GRID NORTH FOR THE WV STATE PLANE COORDINATE SYSTEM SOUTH ZONE NAD '27.
2. TIES TO REFERENCES ARE BASED ON MAGNETIC NORTH 06/16/10.
3. LEASE BOUNDARY SHOWN HEREON TAKEN FROM A PLAT DATED JUNE 8, 2000 AS PREPARED BY SLS FOR A.P.I. NO. 47-059-0808 & A PLAT FOR 47-059-0504 & OTHER DEEDS/LEASES OF RECORD.
4. SURFACE OWNER AND ADJOINER INFORMATION TAKEN FROM THE ASSESSOR AND COUNTY CLERK RECORDS OF MINGO COUNTY IN JULY, 2010.
5. WELL LAT./LONG. (NAD'27) ESTABLISHED BY DGPS(SUBMETER MAPPING GRADE).

REFERENCES

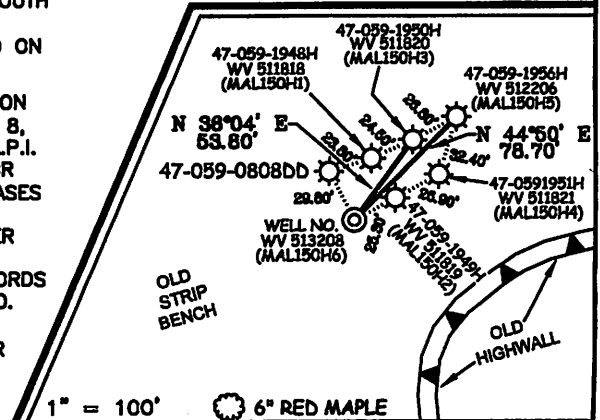

I THE UNDERSIGNED, HEREBY CERTIFY THAT THIS PLAT IS CORRECT TO THE BEST OF MY KNOWLEDGE AND BELIEF AND SHOWS ALL THE INFORMATION REQUIRED BY LAW AND THE REGULATIONS ISSUED AND PRESCRIBED BY THE DIVISION OF ENVIRONMENTAL PROTECTION.

P.S. 677

Gregory A. Smith



(+) DENOTES LOCATION OF WELL ON UNITED STATES TOPOGRAPHIC MAPS.
 DATE OCTOBER 15, 20 10
 OPERATORS WELL NO. WV 513208
 API WELL NO. 47-059-02190H
 STATE WV COUNTY MINGO PERMIT CANCELLED

MINIMUM DEGREE OF ACCURACY 1/2500 FILE NO. 3896P513208 (311-05)
 PROVEN SOURCE OF ELEVATION DGPS (SUBMETER MAPPING GRADE) SCALE 1" = 2,000'

STATE OF WEST VIRGINIA
 DIVISION OF ENVIRONMENTAL PROTECTION
 OFFICE OF OIL AND GAS

WELL TYPE: OIL GAS LIQUID INJECTION WASTE DISPOSAL IF "GAS" PRODUCTION STORAGE DEEP SHALLOW

LOCATION:
 ELEVATION 1,758' WATERSHED GUYANDOTTE RIVER
 DISTRICT STAFFORD COUNTY MINGO QUADRANGLE MALLORY 7.5'
 SURFACE OWNER HAMILL ESTATE (1/2) FOSTER FOUNDATION (1/2) ACREAGE 979.93± OF 1,686.90±
 ROYALTY OWNER HAMILL ESTATE (1/2) FOSTER FOUNDATION (1/2) LEASE ACREAGE 3,378.37±
 PROPOSED WORK:
 DRILL CONVERT DRILL DEEPER REDRILL FRACTURE OR STIMULATE PLUG OFF OLD FORMATION
 PERFORATE NEW FORMATION PLUG AND ABANDON CLEAN OUT AND REPLUG OTHER
 PHYSICAL CHANGE IN WELL (SPECIFY) _____ TARGET FORMATION BEREA
 ESTIMATED DEPTH 4,260' (TOTAL VERTICAL DEPTH)

WELL OPERATOR EQT PRODUCTION COMPANY DESIGNATED AGENT REX C. RAY
 ADDRESS 1710 PENNSYLVANIA AVENUE ADDRESS 1710 PENNSYLVANIA AVENUE
CHARLESTON, WV 25302 CHARLESTON, WV 25302