

|  |  |
|--|--|
| State Plane<br>UTM NAD 83<br>Zone 17 (Meter)<br>N = 4,169,855.79<br>E = 397,104.45 | State Plane<br>WV South NAD 27<br>N = 246,097.70<br>E = 1,142,007.77 |
| Geographic Nad 27<br>LAT = 37° 40' 12.07"<br>LONG = 82° 10' 00.79"                 |  |

**LEGEND**

|       |   |
|-------|---|
| +     | DEMOTES LOCATION WELL ON UNITED STATES TOPOGRAPHICAL MAPS |
| ○     | PROPOSED WELL   |
| ⊙     | PLUGGED WELL  |
| ⊗     | EXISTING WELL   |
| ⊙     | SURVEY STATION  |
| ○     | TREE  |
| —     | ROADS   |
| —+—+— | RAILROAD  |
| —     | STREAM, BRACK, CREEK                                      |

DRAWING No. WVA2226.DWG  
SCALE 1" = 500'  
MINIMUM DEGREE OF ACCURACY 1 IN 2,500'  
PROVEN SOURCE OF ELEVATION USGS B. M.  
MONUMENT #672

*W.A.B. 11/7/11*

**B & B Engineering, LLC**  
36 Hatfield Lane  
Prestonsburg, KY 41653  
Phone: (606) 874-7005

**STATE OF WEST VIRGINIA**  
DIVISION OF ENVIRONMENTAL PROTECTION  
OFFICE OF OIL AND GAS  
CHARLESTON, WV. 25304

DATE: 11/07/2011  
OPERATOR'S WELL NO. 2226  
API WELL NO. 47-59-02229  
STATE COUNTY PERMIT

WELL TYPE: OIL  GAS  LIQUID INJECTION  WASTE DISPOSAL   
(IF "GAS") PRODUCTION  OR STORAGE  DEEP  OR SHALLOW

LOCATION: ELEVATION 1142.0' WATER SHED PIGEON CREEK OF TUG FORK  
DISTRICT LEE COUNTY \_\_\_\_\_  
QUADRANGLE DEL BARTON

SURFACE OWNER GARLAND & MARY COMPTON ACREAGE +/- 14  
OIL & GAS ROYALTY OWNER GARLAND & MARY COMPTON LEASE ACREAGE +/- 14  
LEASE No. 670

PROPOSED WORK: DRILL  CONVERT  DRILL DEEPER  REDRILL  FRACTURE OR STIMULATE   
PLUG OFF OLD FORMATION  PERFORATE NEW FORMATION   
OTHER PHYSICAL CHANGE IN WELL (SPECIFY) \_\_\_\_\_

PLUG AND ABANDON  CLEAN OUT AND REPLUG

TARGET FORMATION B. LIME, BEREA, B. SHALE ESTIMATED DEPTH 4494'  
WELL OPERATOR QUALITY NATURAL GAS, LLC DESIGNATED AGENT JAMES HILL  
ADDRESS P. O. BOX 460 ADDRESS HC 71 Rt. 4, BOX 87A  
Allen, Kentucky 41601 WHARNCLIFFE, WV 25651

**02/24/2012**

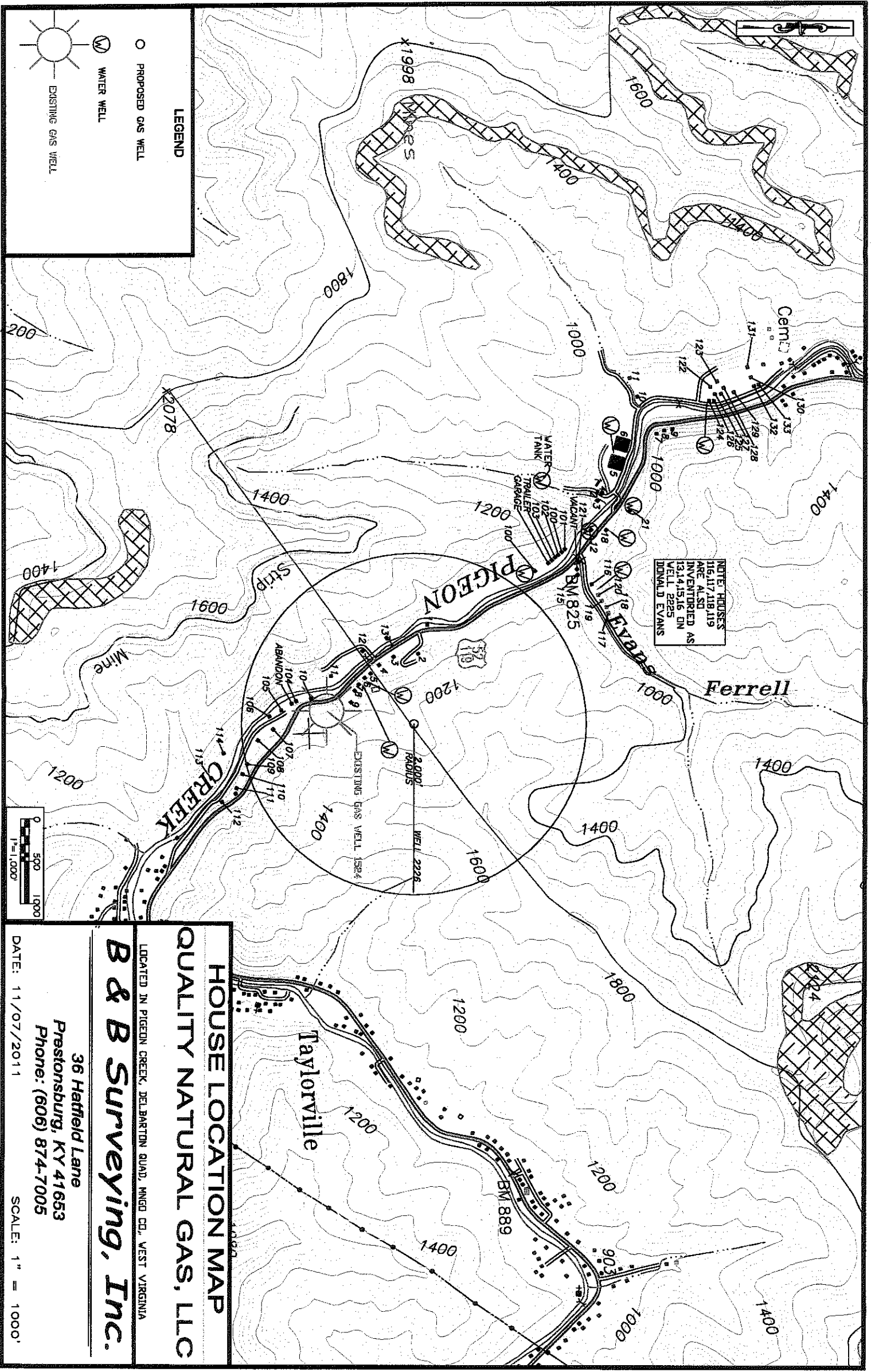

NOTE: HOUSES 116, 117, 118, 119 ARE ALSO INVENTORIED AS WELL 2225 DONALD EVANS

**LEGEND**

- PROPOSED GAS WELL
- ⊙ WATER WELL
- ☉ EXISTING GAS WELL

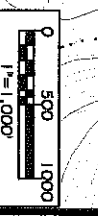

**HOUSE LOCATION MAP**  
**QUALITY NATURAL GAS, LLC**

LOCATED IN PIGEON CREEK, DELBARTON QUAD, MINGO CO., WEST VIRGINIA

**B & B Surveying, Inc.**

36 Hatfield Lane  
 Prestonsburg, KY 41653  
 Phone: (606) 874-7005

DATE: 11/07/2011  
 SCALE: 1" = 1000'