

Parsley Bottom

MINGO BLOCK OIL & GAS CO.
(Owner—Oil & Gas)
CHESAPEAKE APPALACHIAN, LLC.
(Lessee—Oil & Gas)

ZELLA D. KIRK
BCL 101, PG. 832
JOYCE CLINE CHAPMAN
BCL 101, PG. 449
BARBARA PICKLESIMER
BCL 101, PG. 632
(Owner—Oil & Gas)
ZELLA D. KIRK
JOYCE CLINE CHAPMAN
BARBARA PICKLESIMER
(Owner—Surface)
QUALITY NATURAL GAS PROPERTIES, LTD.
(Lessee—Oil & Gas)
ZELLA D. KIRK
BARBARA PICKLESIMER
JOYCE CLINE CHAPMAN
(Owner—Coal)
COAL NOT LEASED

NOTE: THERE ARE NO DWELLINGS OR KNOWN WATER WELLS WITHIN 200' OF THE PROPOSED WELL.

REFERENCES

STA 82
PARK/R. R. SPIKE
ELEV. 1066.7'

STA 83
PARK/R. R. SPIKE
ELEV. 1104.6'

N 10° 21' 28" W 67.4'

N 14° 40' 08" E 92.8'

PROPOSED WELL SITE #2267
SCALE: 1" = 200'

State Plane
UTM NAD 83
Zone 17 (Meter)
N = 4,183,474.727
E = 388,971.391

Geographic Nad 27
LAT = 37° 47' 30.47"
LONG = 82° 15' 40.17"

State Plane
WV South NAD 27
N = 290,792.90
E = 164,675.74

LEGEND

+ DENOTES LOCATION WELL IN UNITED STATES TOPOGRAPHICAL MAPS

○ PROPOSED WELL

⊕ PLUGGED WELL

⊙ EXISTING WELL

● SURVEY STATION

○ TREE

== ROADS

--- RAILROAD

--- STREAM, DRAIN, CREEK

DRAWING No. WVA2267.DWG

SCALE 1" = 500'

MINIMUM DEGREE OF ACCURACY 1 IN 2,500

PROVEN SOURCE OF ELEVATION USGS B. M. MONUMENT #651



B & B Engineering, LLC
36 Hatfield Lane
Prestonsburg, KY 41653
Phone: (606) 874-7005

STATE OF WEST VIRGINIA
DIVISION OF ENVIRONMENTAL PROTECTION
OFFICE OF OIL AND GAS
CHARLESTON, WV. 25304

DATE: 11/07/2011
OPERATOR'S WELL NO. 2267
API WELL NO. 47-59-02230
STATE COUNTY PERMIT

WELL TYPE: OIL GAS LIQUID INJECTION WASTE DISPOSAL
(IF "GAS") PRODUCTION OR STORAGE DEEP OR SHALLOW

LOCATION: ELEVATION 1049.9' WATER SHED PIGEON CREEK of TUG FORK of BIG SANDY
DISTRICT HARDEE COUNTY MINGO
QUADRANGLE NAUGATUCK

SURFACE OWNER ZELLA D. KIRK, BARBARA PICKLESIMER, JOYCE CLINE CHAPMAN ACREAGE +/-33 Acres
OIL & GAS ROYALTY OWNER ZELLA D. KIRK, BARBARA PICKLESIMER, JOYCE CLINE CHAPMAN LEASE ACREAGE +/-33 Acres
LEASE No. 1037

PROPOSED WORK: DRILL CONVERT DRILL DEEPER REDRILL FRACTURE OR STIMULATE
PLUG OFF OLD FORMATION PERFORATE NEW FORMATION
OTHER PHYSICAL CHANGE IN WELL (SPECIFY) _____

PLUG AND ABANDON CLEAN OUT AND REPLUG

TARGET FORMATION B. LIME, BEREA, B. SHALE ESTIMATED DEPTH 3935'
WELL OPERATOR QUALITY NATURAL GAS, LLC DESIGNATED AGENT JAMES HILL
ADDRESS P. O. BOX 480 ADDRESS H. C. 71 Rt. 4 BOX 87-A
Allen, Kentucky 41601 WHARNCLIFFE, WV. 25651

02/24/2012

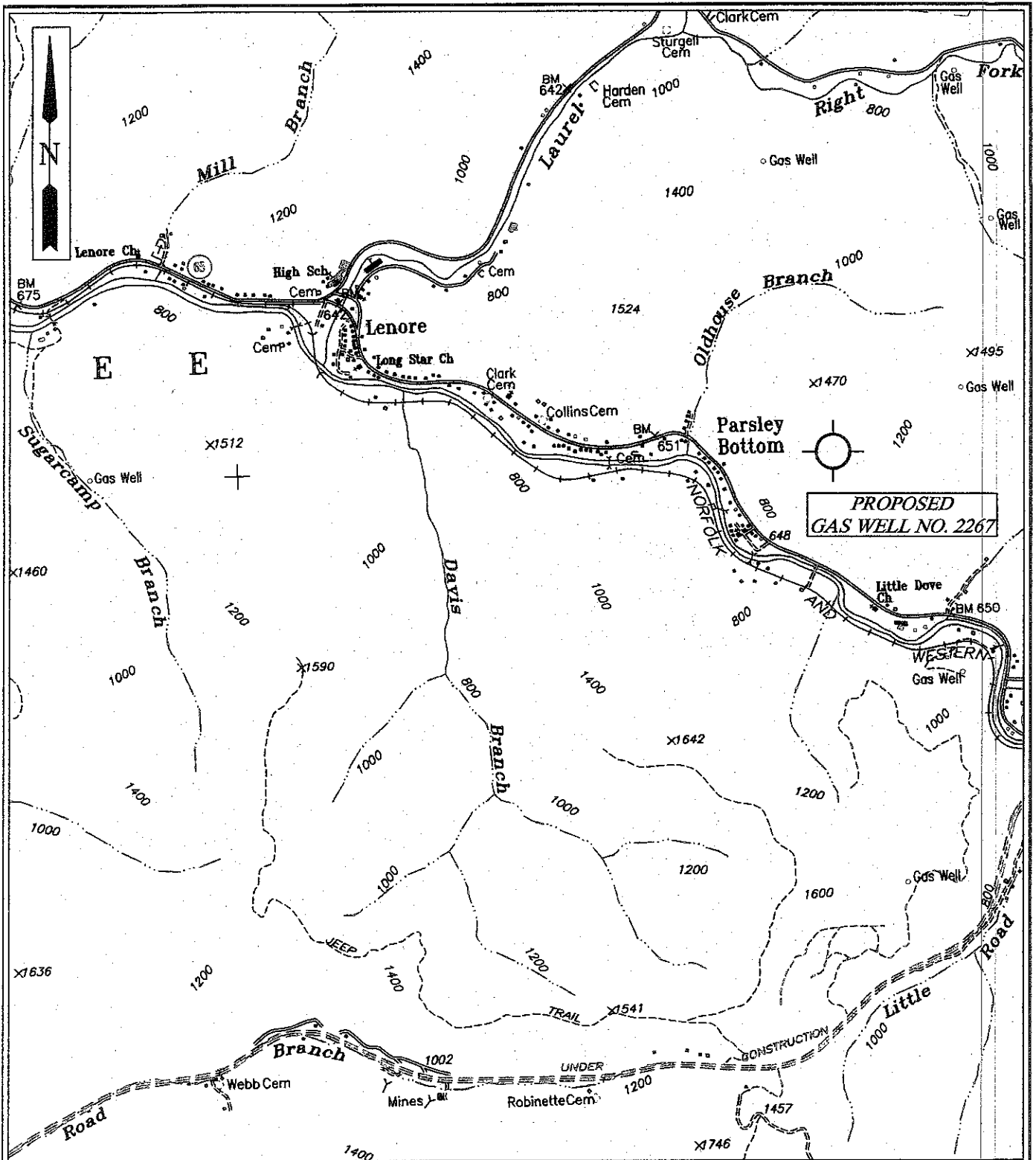

B & B Engineering, LLC
 35 Hatfield Lane
 Prestonsburg, KY 41653
 Phone: (606) 784-7005

QUALITY NATURAL GAS, LLC.
LOCATION MAP
 PROPOSED GAS WELL NO. 2267

QUAD: NAUGTUCK
SCALE: 1" = 2000'
DATE: 11/07/2011
FILE NAME: WVA2267VIC.DWG