

NOTE: THERE ARE NO DWELLINGS OR KNOWN WATER WELLS WITHIN 200' OF THE PROPOSED WELL.

LOGAN COAL & TIMBER CORP., et.al.
Deed Book #27
Page #208
(Owner- Oil & Gas)
LOGAN COAL & TIMBER CORP., et.al.
(Owner-Surface)
KINZER BUSINESS REALTY, LTD.
(Lessee-Oil & Gas)
LOGAN COAL & TIMBER CORP., et.al.
(Owner-Coal)
CAM OF KENTUCKY REAL ESTATE, LLC.
(Lessee-Coal)

LOGAN COAL & TIMBER CORP., et.al.
(Owner-Mineral)
KINZER BUSINESS REALTY, LTD.
(Lessee-Gas)

REFERENCES

PROPOSED WELL SITE #2356
SCALE: 1" = 200'

State Plane
WV South Nad 27
N = 210,843.696
E = 1,679,686.257

Geographic Nad 27
LAT = 37° 34' 25.66"
LONG = 82° 06' 18.80"

PROPOSED WELL #2361
State Plane
UTM NAD 83
Zone 17 (Meter)
N = 4,159,113.94
E = 402,417.21

LEGEND

- + INDICATES LOCATION WELL ON UNITED STATES TOPOGRAPHICAL MAPS
- PROPOSED WELL
- ⊙ PLUGGED WELL
- ⊛ EXISTING WELL
- SURVEY STATION
- TREE
- == ROADS
- RAILROAD
- STREAM, DRAIN, CREEK

DRAWING No. 2356.DWG
SCALE 1" = 500'
MINIMUM DEGREE OF ACCURACY 1 IN 2,500
PROVEN SOURCE OF ELEVATION USGS BM J47
(TOPD BM 722) 721.7'

WHS

B & B Engineering, LLC
36 Hatfield Lane
Prestonsburg, KY 41653
Phone: (606) 874-7005

STATE OF WEST VIRGINIA
DIVISION OF ENVIRONMENTAL PROTECTION
OFFICE OF OIL AND GAS
CHARLESTON, WV. 25304

DATE: 04/26/14
OPERATOR'S WELL NO. 2356
API WELL NO. 47-59-02249
STATE COUNTY PERMIT

WELL TYPE: OIL GAS LIQUID INJECTION WASTE DISPOSAL
(IF "GAS") PRODUCTION OR STORAGE , DEEP OR SHALLOW

LOCATION: ELEVATION 893.6' WATER SHED GRAPEVINE
DISTRICT MAGNOLIA CREEK OF THE COUNTY MINGO
QUADRANGLE MAJESTIC TUG FORK RIVER

SURFACE OWNER LOGAN COAL & TIMBER, et.al. ACREAGE ± 401
OIL & GAS ROYALTY OWNER LOGAN COAL & TIMBER, et.al. LEASE ACREAGE ± 401
LEASE No. 1147

PROPOSED WORK: DRILL CONVERT DRILL DEEPER REDRILL FRACTURE OR STIMULATE
PLUG OFF OLD FORMATION PERFORATE NEW FORMATION
OTHER PHYSICAL CHANGE IN WELL (SPECIFY) _____

PLUG AND ABANDON CLEAN OUT AND REPLUG

TARGET FORMATION B.LIME, WEIR, BERE, B.SHALE ESTIMATED DEPTH 4358'
WELL OPERATOR QUALITY NATURAL GAS, LLC DESIGNATED AGENT JAMES HILL
ADDRESS P. O. BOX 480 ADDRESS HC 71 RT. 4 BOX 87A
Allen, Kentucky 41601 WHARNCLIFF, WV 25651

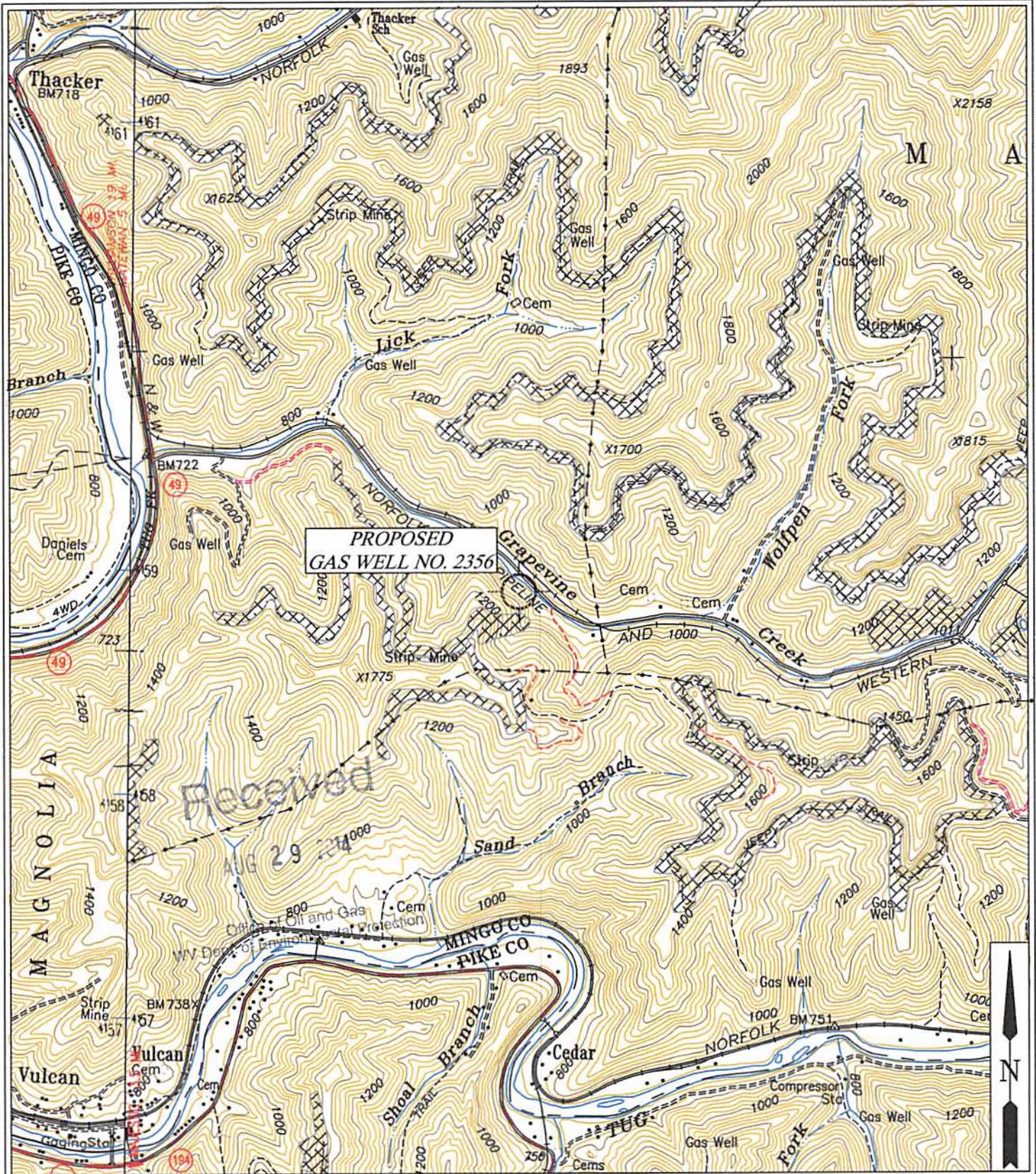

**PROPOSED
GAS WELL NO. 2356**

Received
AUG 29 2014

B & B Engineering, LLC
36 Hatfield Lane
Prestonsburg, KY 41653
Phone: (606) 784-7005

QUALITY NATURAL GAS, LLC.
LOCATION MAP
PROPOSED GAS WELL NO. 2356

QUAD: MAJESTIC
SCALE: 1" = 2000'
DATE: 02/26/2014
FILE NAME: 2356-VicMap.DWG