

11,659'

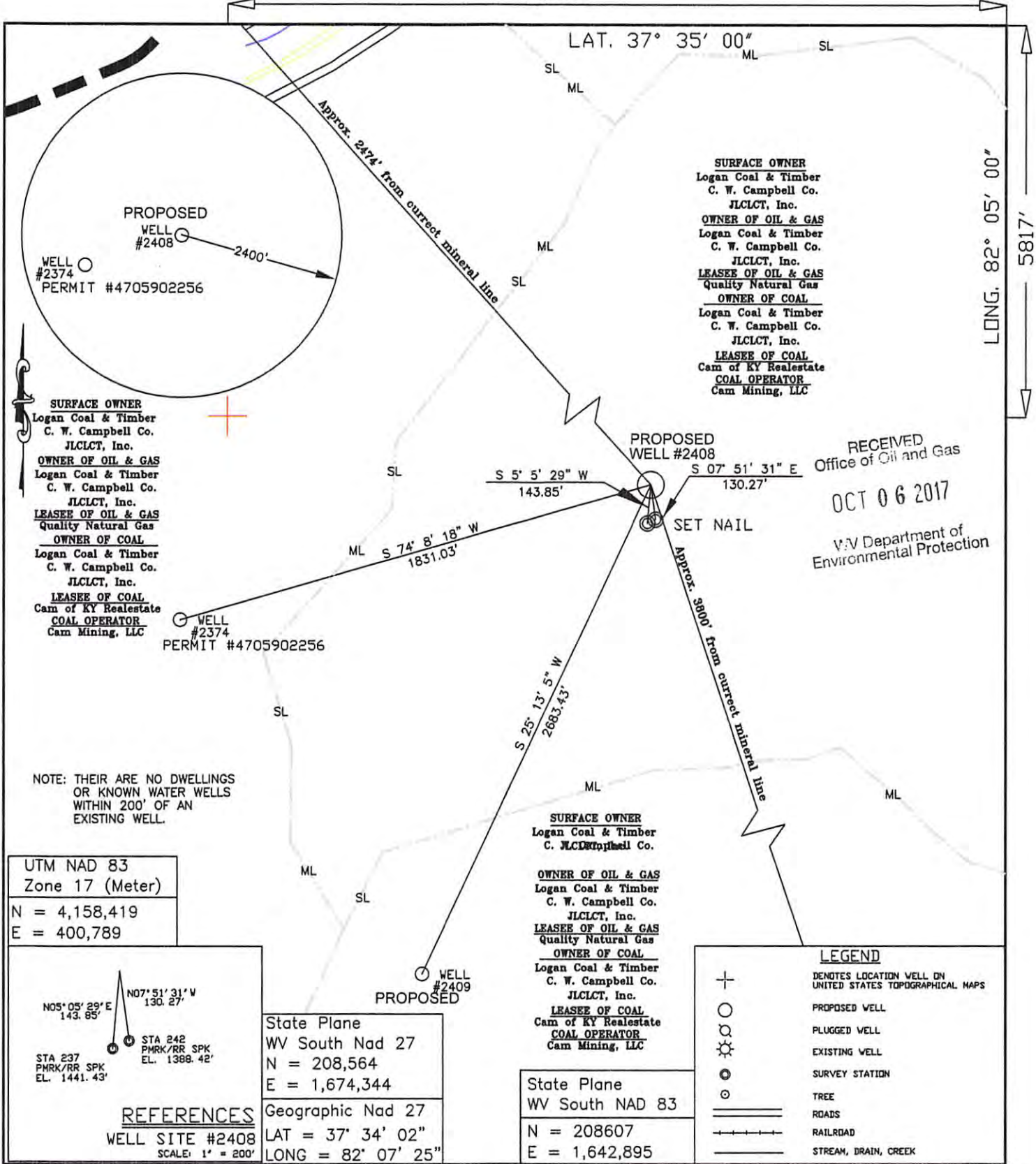

SURFACE OWNER
 Logan Coal & Timber
 C. W. Campbell Co.
 JLCCLT, Inc.

OWNER OF OIL & GAS
 Logan Coal & Timber
 C. W. Campbell Co.
 JLCCLT, Inc.

LEASEE OF OIL & GAS
 Quality Natural Gas

OWNER OF COAL
 Logan Coal & Timber
 C. W. Campbell Co.
 JLCCLT, Inc.

LEASEE OF COAL
 Cam of KY Realestate
COAL OPERATOR
 Cam Mining, LLC

SURFACE OWNER
 Logan Coal & Timber
 C. W. Campbell Co.
 JLCCLT, Inc.

OWNER OF OIL & GAS
 Logan Coal & Timber
 C. W. Campbell Co.
 JLCCLT, Inc.

LEASEE OF OIL & GAS
 Quality Natural Gas

OWNER OF COAL
 Logan Coal & Timber
 C. W. Campbell Co.
 JLCCLT, Inc.

LEASEE OF COAL
 Cam of KY Realestate
COAL OPERATOR
 Cam Mining, LLC

SURFACE OWNER
 Logan Coal & Timber
 C. W. Campbell Co.

OWNER OF OIL & GAS
 Logan Coal & Timber
 C. W. Campbell Co.
 JLCCLT, Inc.

LEASEE OF OIL & GAS
 Quality Natural Gas

OWNER OF COAL
 Logan Coal & Timber
 C. W. Campbell Co.
 JLCCLT, Inc.

LEASEE OF COAL
 Cam of KY Realestate
COAL OPERATOR
 Cam Mining, LLC

RECEIVED
 Office of Oil and Gas
 OCT 06 2017
 WV Department of
 Environmental Protection

UTM NAD 83
 Zone 17 (Meter)
 N = 4,158,419
 E = 400,789

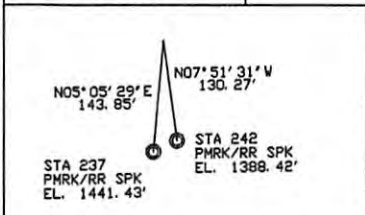

State Plane
 WV South Nad 27
 N = 208,564
 E = 1,674,344

Geographic Nad 27
 LAT = 37° 34' 02"
 LONG = 82° 07' 25"

State Plane
 WV South NAD 83
 N = 208607
 E = 1,642,895

DRAWING No. WVA2408.DWG
 SCALE 1" = 500'
 MINIMUM DEGREE OF ACCURACY 1 IN 2,500'
 PROVEN SOURCE OF ELEVATION USGS B.M.
 MONUMENT # 723



I THE UNDERSIGNED, HEREBY CERTIFY THAT THIS PLAT IS CORRECT TO THE BEST OF MY KNOWLEDGE AND BELIEF AND SHOWS ALL INFORMATION REQUIRED BY LAWS AND REGULATION ISSUED AND PRESCRIBED BY THE DIVISION OF ENVIRONMENTAL AGENCY.

Randall C Stephens
 PE # 9648

STATE OF WEST VIRGINIA
 DIVISION OF ENVIRONMENTAL PROTECTION
 OFFICE OF OIL AND GAS
 CHARLESTON, WV.

DATE: 08/26/17
 OPERATOR'S WELL NO. 2408

47 -- 59 -- 02263
 STATE COUNTY PERMIT

WELL TYPE: OIL GAS LIQUID INJECTION WASTE DISPOSAL
 (IF "GAS") PRODUCTION OR STORAGE DEEP OR SHALLOW

LOCATION: ELEVATION 1415.27' WATER SHED TUG FORK of BIG SANDY RIVER
 DISTRICT MAGNOLIA COUNTY MINGO
 QUADRANGLE MAJESTIC

SURFACE OWNER LOGAN COAL & TIMBER CORP., C.W. CAMPBELL CO. & JLCCLT, INC ACREAGE +/- 528' **10/27/2017**
 OIL & GAS ROYALTY OWNER LOGAN COAL & TIMBER CORP., C.W. CAMPBELL CO. & JLCCLT, INC LEASE ACREAGE +/- 528'
 LEASE No. 855

PROPOSED WORK: DRILL CONVERT DRILL DEEPER REDRILL FRACTURE OR STIMULATE
 PLUG OFF OLD FORMATION PERFORATE NEW FORMATION
 OTHER PHYSICAL CHANGE IN WELL (SPECIFY) _____

PLUG AND ABANDON CLEAN OUT AND REPLUG

TARGET FORMATION HARRELL SHALE ESTIMATED DEPTH 4894

WELL OPERATOR QUALITY NATURAL GAS, LLC DESIGNATED AGENT JAMES HILL
 ADDRESS P.O. BOX 480 ADDRESS HC 71 Rt. 4, BOX 87A
Allen, Kentucky 41601 WHARNCLIFFE, WV 25651

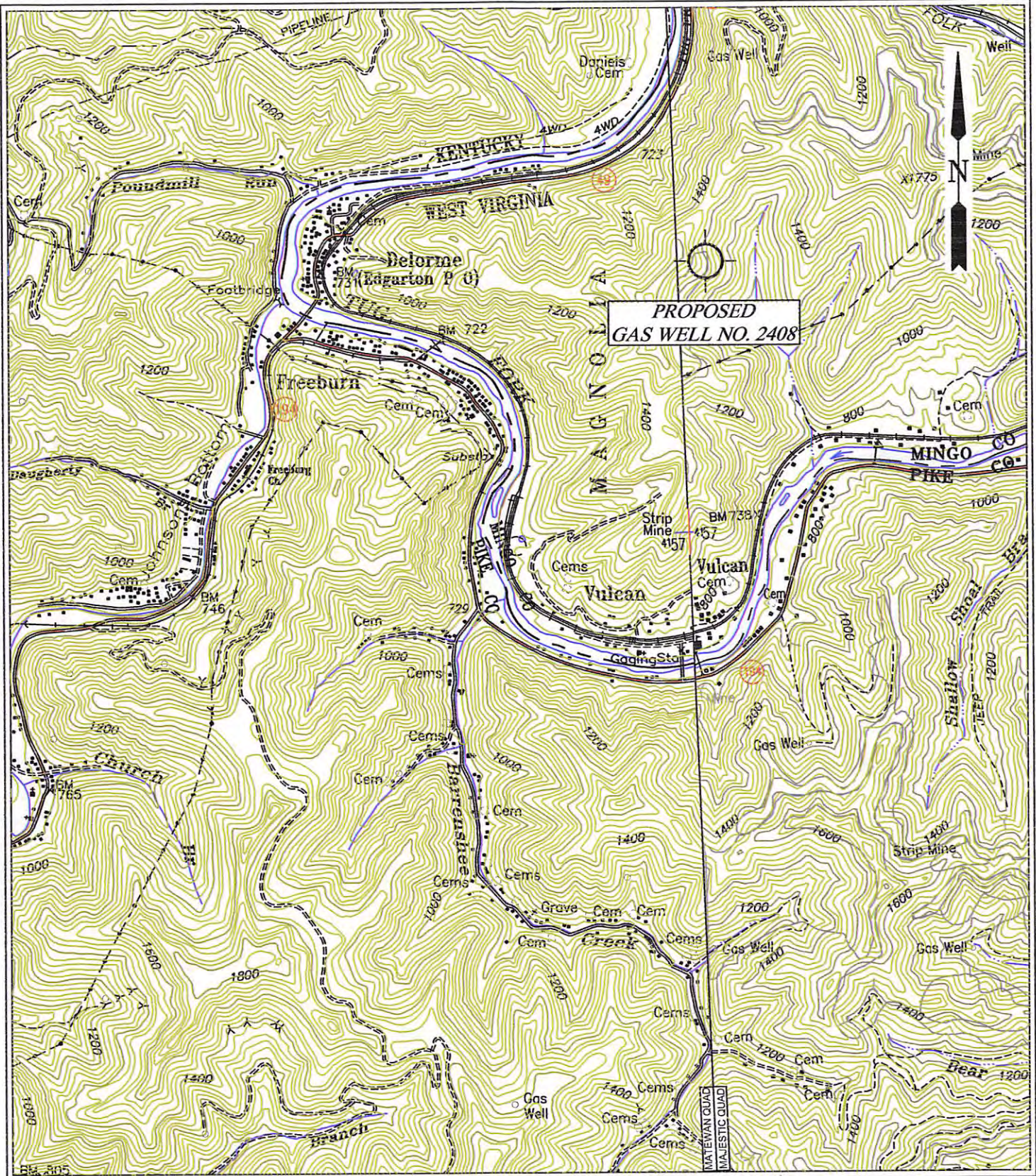

**PROPOSED
GAS WELL NO. 2408**

Randall Stephens, LLC
 P.O. Box 267
 Hager Hill, KY 41222
 Phone: (423) 736-4572

QUALITY NATURAL GAS, LLC.
LOCATION MAP
 PROPOSED GAS WELL NO. 2408

RECEIVED
 Office of Oil and Gas
 QUAD: MAJESTIC
 SCALE: 1" = 2000'
 DATE: 08-26-17
 FILE NAME: WWA VIC 2408.DWG
 WV Department of Environmental Protection
 10/27/2017