

LATITUDE

39°40'

80°17'30"

LONGITUDE

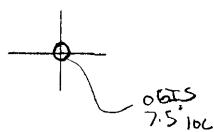

7.5 OGIS topo location

7.5' loc	<u>2.80 S</u>	15' loc	<u>2.70 S</u>
	<u>2.00 W</u>	(calc.)	<u>4.70 W</u>

Company _____

Farm _____

Quad Wadestown 7.5' Manington NC

County _____

District Battelle

WELL LOCATION MAP

File No. 06-20

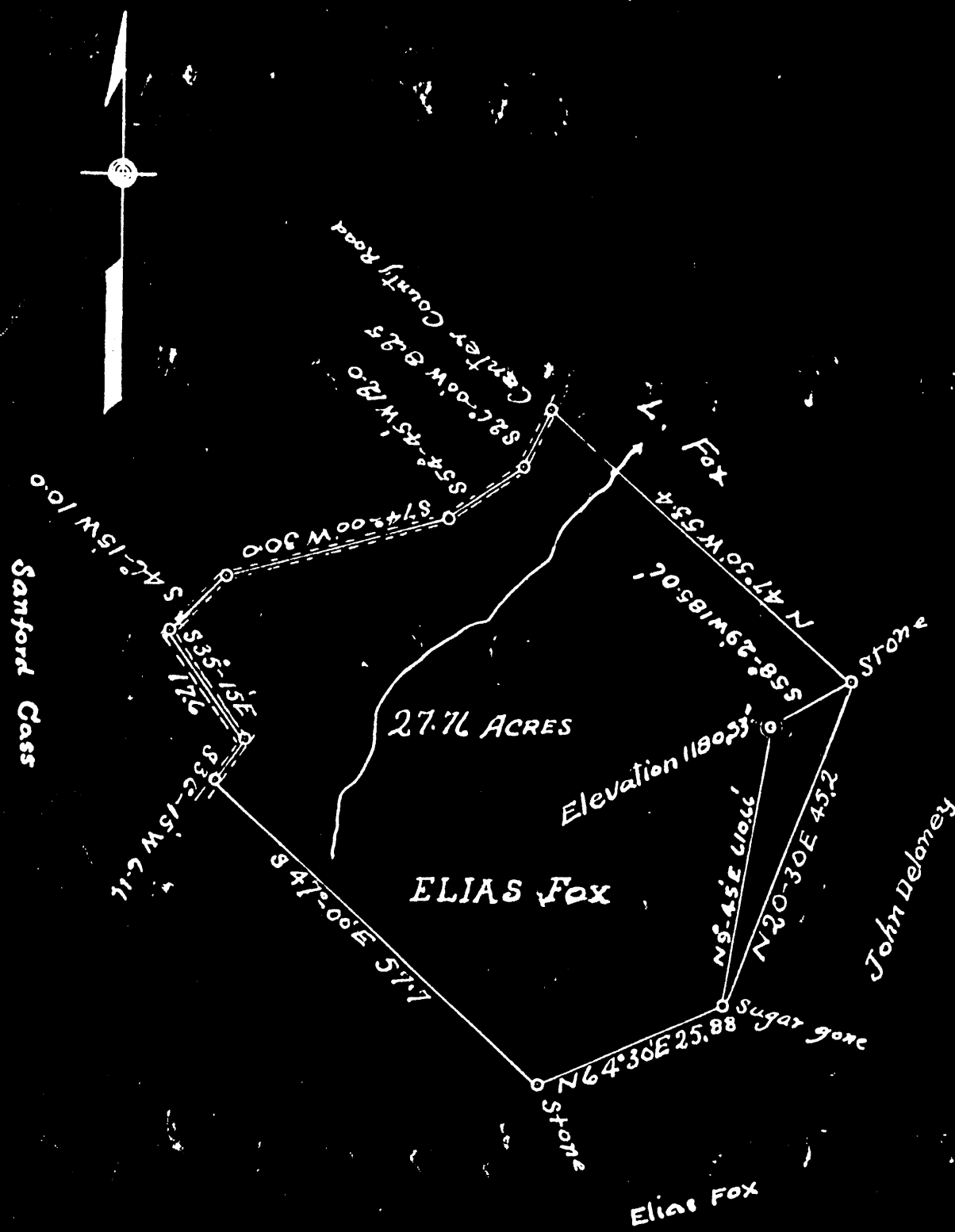

Plan showing proposed location of gas well on lands of ELIAS Fox, in Battelle District, Monongalia County, West Virginia.
 Scale 1 in. = 330 feet

H. H. Wintmon
 Prof. Engineer

WEST VIRGINIA DEPARTMENT OF MINES

Oil and Gas Section

PRELIMINARY DATA SHEET NO. 1

File No. 20

Well No.

Crestline Oil & Gas Company, of Maddestown, WVA

on the Elias Fox Farm

containing 30 acres. Location

Battelle District, in Monongalia County, West Virginia.

The surface of the above tract is owned in fee by Elias Fox

of Maddestown WVA address, and the mineral rights are owned by

Davis Coal & Coke of Baltimore Md

The oil and gas privileges are held under lease by the above named company, and this well is drilled under permit No.

Jan 4, 1930 19.

Elevation of surface at top of well, 1180.33 Spirit Barometric.

The number of feet of the different sized casings used in the well.

16 feet 16 in size. Wood conductor
946.8" feet 10" size, csg 1779 1/4" feet 8 1/4 sized csg.
2104.1" feet 6 5/8 size, csg 2796 2" feet 5 3/16 sized csg.

packer of size, set at
packer of size, set at

in casing perforated at feet to feet.

in casing perforated at feet to feet.

Coal was encountered at 541 feet; thickness 36 inches, and at 785 feet; thickness 60 inches; and at 881 feet; thickness 96 inches.

Liners were used as follows: (Give details)

June 15 - 1931 Date.

Approved Crestline Oil & Gas Co, Owner.

By Roy H. Clowis Pres, (Title)

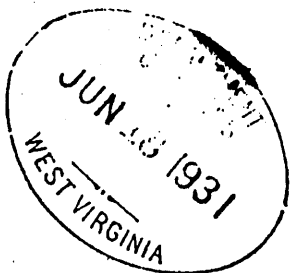

Crestline Oil & Gas Company
Madestown, W. Va. Address

COMPLETION DATA SHEET
NO. 2
FORMATION RECORD

Name	Color	Character	Oil, Gas or Water	Top	Bottom	Thickness	Total Depth	Remarks
3. Dunstard	gray	coarse	—	1350	1460	90		
Salt Sand	"	"	1890	1775	1910	135		
Big Lime	white	Hard	—	2089	2164	75		
Injuer	gray	"	oil & gas water 2249	2164	2375	211		
30 ft	"	"	2650	2650	2700	50		
0 ft	"	"	2791	2791	2850	59		
0 ft	"	"	2925	2925	2970	45		
Gordon str	"	"	3043	3043	3082	39		
Gordon	"	"	3097	3097	3130	33		
4th	"	"	3140	3140	3178	38		
Total depth					3341			

shot
Well was not shot at.....feet; well was shot at.....feet.

Salt
Fresh water at 2249-2254 feet; salt
fresh water at.....feet.

producing
Well was hole.
day

June 10 - 1931 Date Approved Crestline Oil & Gas Co
Roy W. Clowrie Owner

NOTE: All bottom formations must be noted as indicated above and all key-rocks and oil and gas sands must be recorded under their proper geological names in the district as well as any local names commonly used in the district for such strata.