

LATITUDE 39°35'00"

39°35'00"

LONGITUDE

75'
53

7'5 OGIS topo location

7.5' 10C	<u>1.03 S</u>	15' 10C	<u>1.03 S</u>
	<u>1.14 W</u>	(calc.)	<u>1.14 W</u>

Company _____

Farm _____

Quad Rivesville (Bulle SE)

County Monongalia

District GRANT

WELL LOCATION MAP

File No. 061-53

PLAT OF THE PROPOSED LOCATION OF WELL - M. W. COOMBS No. 1 OF THE
WEST VA. - PENN. COUNTIES GAS CO., OF 22 GREEVES ST. KANE, PENNA. ON
THE M. W. COOMBS FARM CONSISTING OF 99.75 ACRES. LOCATED IN GRANT DIST.
MONONGALIA COUNTY, WEST VIRGINIA.

SCALE: 1"=500'

ELEVATION = 1266.2'

APRIL 14, 1933.

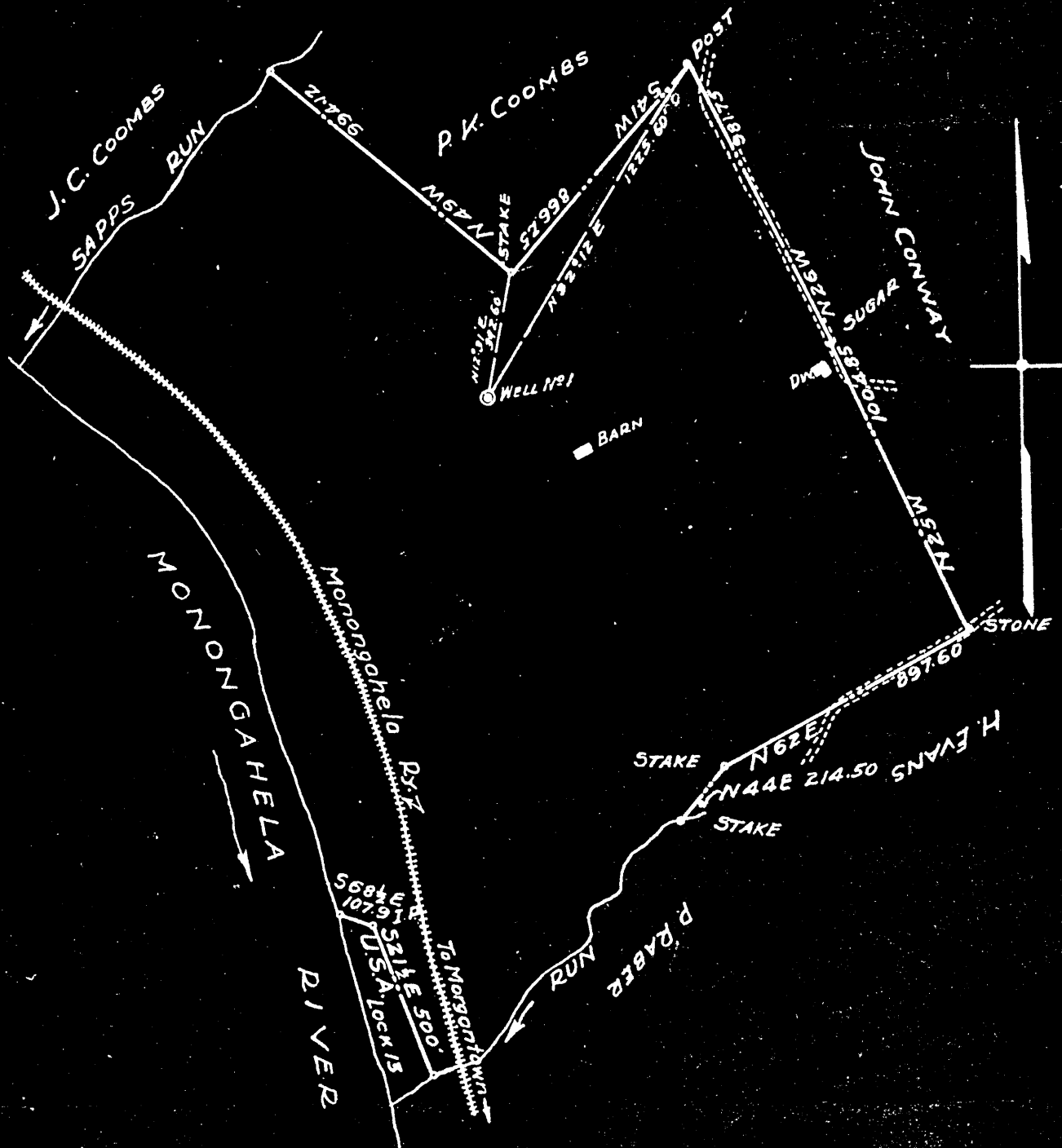

I, the undersigned, hereby certify that this map is correct and shows all the information, to the best of my knowledge and belief, required by the Oil and Gas Section of the Mining Laws of West Virginia.

Acknowledged Before me a Notary Public this 15th. day of April, 1933.
 My Commission Expires *July 21-1933*

Engineer.
Joseph Baitell
 Wayne Ex.
 Notary Public.