

LATITUDE 39°40'

LONGITUDE 95°08'

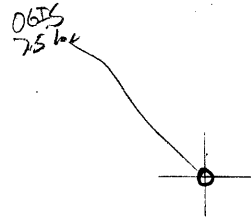

7.5 OGIS topo location

7.5' loc	<u>2.35 S</u>	15' loc	<u>2.35 S</u>
	<u>0.97 W</u>	(calc.)	<u>0.97 W</u>

Company J. I. Eddy + Co.

Form O. P. Michael

Quad Osage 7.5 subside C

County _____

District Clay Grant?

WELL LOCATION MAP

File No. 061 - 88

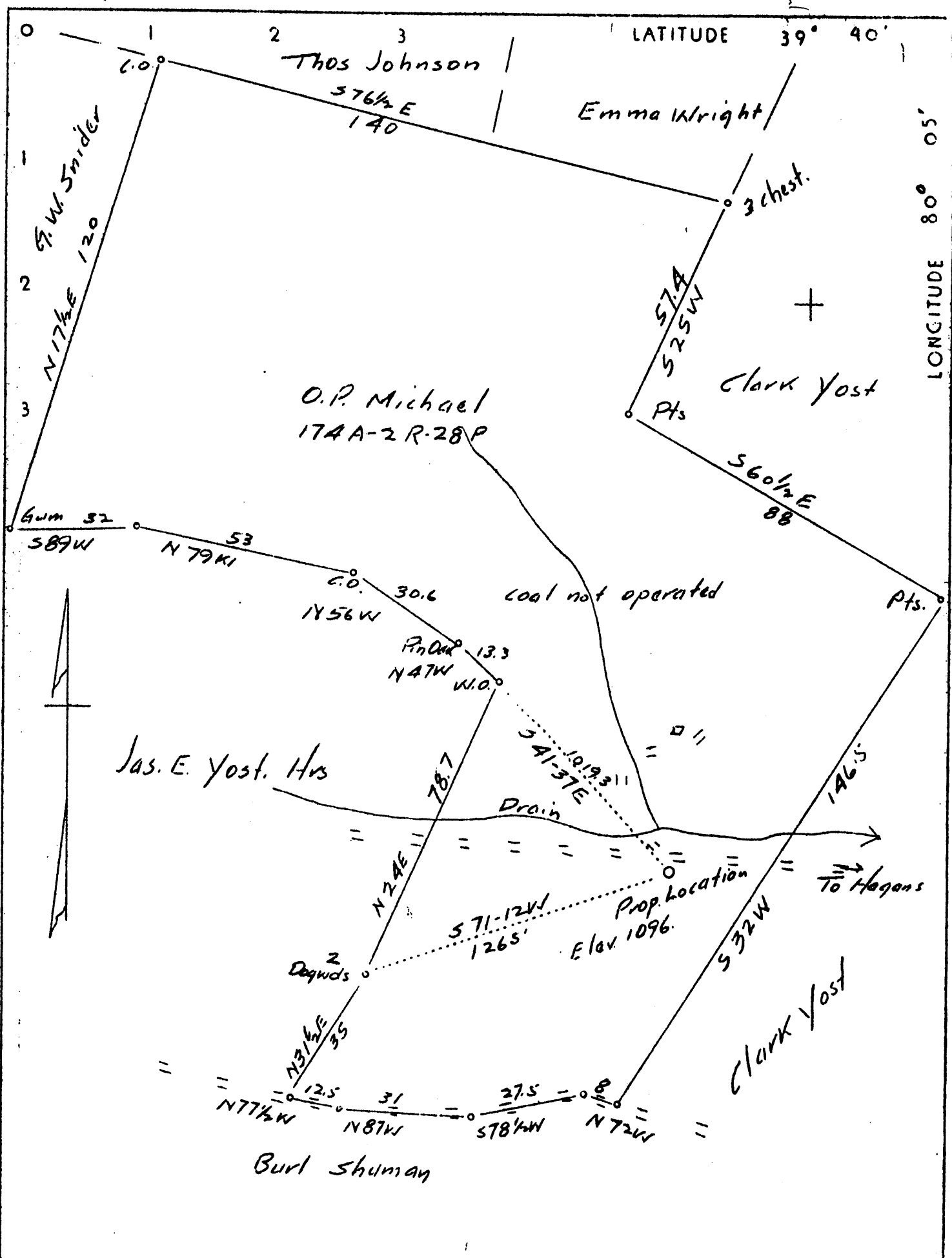

Company	J. I. Eddy & Co.
Address	Brave, Pa.
Farm	O. P. Michael
Tract	One Acres 174plus Lease No.
Well(Farm) No.	One Serial No.
Elevation (Spirit Level)	1096'
Quadrangle	Blacksville
County	Monongalia District Clay
Engineer	A. L. Hoadley
Engineer's Registration No.	
File No.	Drawing No.
Date	4-1-37 Scale 1 inch - 500 feet

STATE OF WEST VIRGINIA
 Department of Mines
 OIL AND GAS DIVISION
 Charleston

WELL LOCATION MAP

File No. MOIV-88

+ Denotes location of well on U. S. Topographic Maps, scale 1 to 62,500, latitude and longitude lines being represented by border lines as shown.

- Denotes one inch spaces on border line of original tracing.

WEST VIRGINIA DEPARTMENT OF MINES
OIL AND GAS DIVISION

Blackwell Road

WELL RECORD

Permit No. *Mon 88*

Oil or Gas Well Gas
(Kind)

Company J. I. Eddy and Co.
Address Brave, Pa.
Farm O. P. Micheal Acres 175
Location (waters) Big Indian Creek
Well No. 1 Elev. 1096
District Clay County Monongalia
The surface of tract is owned in fee by O. P. Micheal
Address Core, W. Va.
Mineral rights are owned by _____
Address _____
Drilling commenced June 21, 1937
Drilling completed Sept. 5, 1937
Date shot _____ Depth of shot _____
Open Flow 20 /10ths Water in _____ Inch
2 /10ths Merc. in _____ Inch
Volume 786,720 Cu. Ft.
Rock Pressure 110 lbs. 6 hrs.
Oil _____ bbls., 1st 24 hrs.
Fresh water 1490 feet _____ feet
Salt water _____ feet _____ feet

Casing and Tubing	Used in Drilling	Left in Well	Packers
Size			
16			Kind of Packer _____
13			<u>Spang Anchor</u>
10	<u>529 - 1"</u>	<u>529 1"</u>	Size of <u>6" x 2"</u>
8 1/4	<u>1395- A"</u>	<u>1395 A</u>	Depth set <u>1883</u>
6 5/8	<u>1763- 2"</u>	<u>1763 2</u>	Perf. top <u>1883-1904</u>
5 3/16			Perf. bottom <u>2521-24</u>
3			Perf. top _____
2			Perf. bottom _____
Liners Used			

CASING CEMENTED _____ SIZE _____ No. FT. _____ Date _____
COAL WAS ENCOUNTERED AT _____ FEET _____ INCHES
145 FEET _____ INCHES 515 FEET _____ INCHES
430 FEET _____ INCHES _____ FEET _____ INCHES

Formation	Color	Hard or Soft	Top	Bottom	Oil Gas or Water	Depth Found	Remarks
BG Coal	Black	Soft	145	150			
apletown Coal	"	"	430	435			
ime - Shale	Gray	"	435	515			
itts. Coal	Black	"	515	520			
roken Lime and Shale	Gray	"	515	1035			
and	"	Hard	1035	1065			
ime & Shale	"	Soft	1065	1342			
and 1st Salt	"	Hard	1342	1377			
hale	Dark	Soft	1377	1530			
ater	-	-	1490	1494			
hale	Gray	Soft	1590	1740			
ed Rock	Red	"	1740	1762			
ig Lime	Yellow	Hard	1762	1824			
ig Injun	Gray	"	1824	1957			
as			1912	1927			
late & Shells	Gray	Soft	1927	2355			
and	Gray	Hard	2355	2390			
late & Shells	"	Soft	2390	2445			
and	"	Hard	2445	2480			
ime	"	"	2480	2515			
and	"	"	2515	2538			
as			2520	2528			
			Depth	2538			

