

07/11/2025

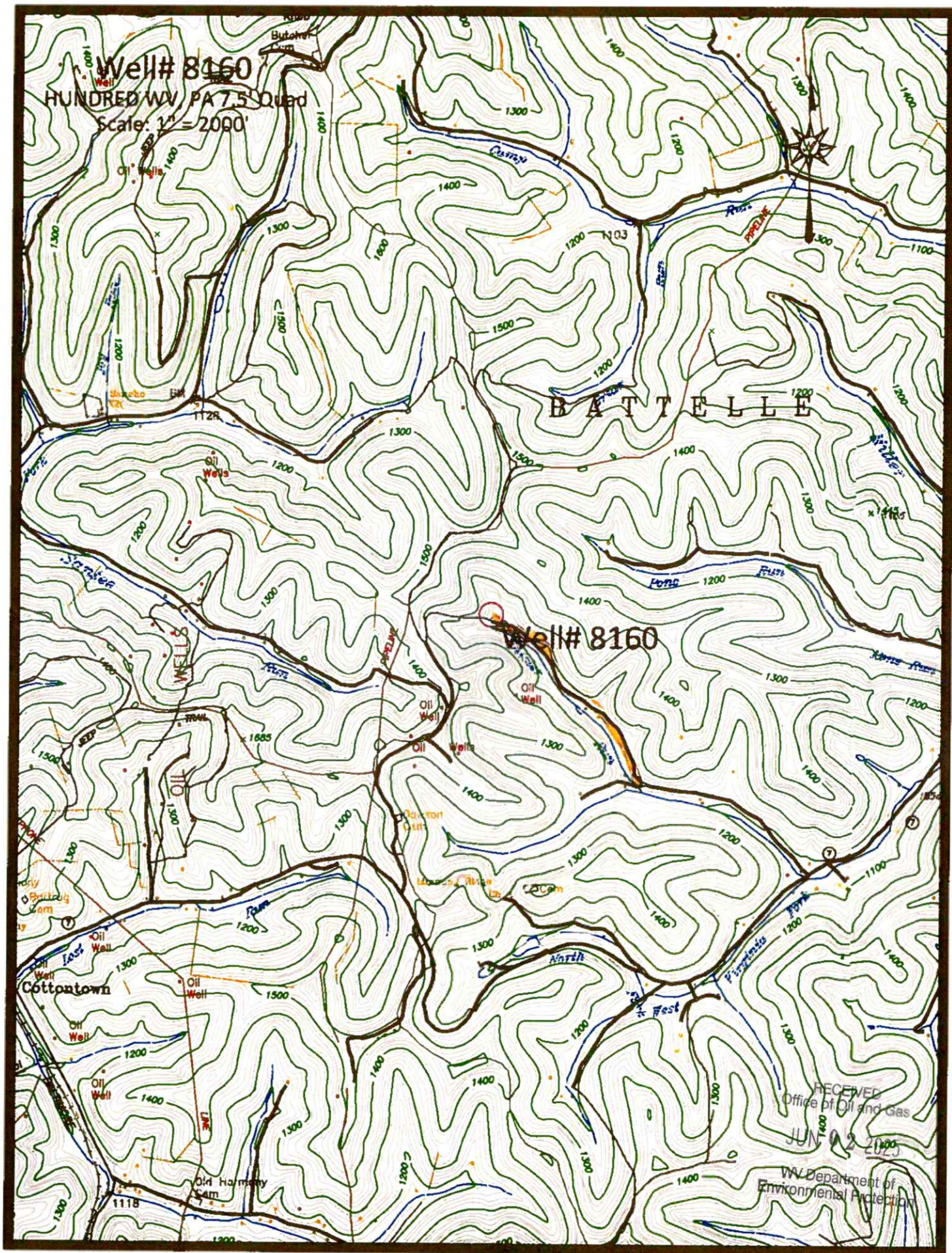

Access Road

07/11/2025

Well# 8160

HUNDRED WV, PA 7.5' Quad

Scale: 1" = 500'



1500

1400

Well# 8160

Whistler

Oil Well

Oil Well

Oil

Wells

RECEIVED
Office of Oil and Gas

JUN 02 2025

WV Department of
Environmental Protection

1300

Arac Run



07/11/2025



43°6

42°30'

43°4

(WADESTOWN)
4963 III NE

43°2

RECEIVED
Office of Oil and Gas

JUN 02 2025

WV Department of
Environmental Protection

40'

Hundred; WV, PA Scale: 1" = 0.379Mi 610Mt 2,000Ft. 1 Mi = 2,640' . 1 cm = 240Mt

07/11/2025

WW-7
8-30-06



West Virginia Department of Environmental Protection
Office of Oil and Gas

WELL LOCATION FORM: GPS

API: 47-061-00095 WELL NO.: 8160
FARM NAME: J. P. KENNEDY
RESPONSIBLE PARTY NAME: WEST VIRGINIA LAND RESOURCES INC.
COUNTY: MONONGALIA DISTRICT: BATTELLE
QUADRANGLE: HUNDRED W.VA, PA
SURFACE OWNER: PAT KENNEDY
ROYALTY OWNER: _____
UTM GPS NORTHING: 4391735.5
UTM GPS EASTING: 551785.1 GPS ELEVATION: 376 m

The Responsible Party named above has chosen to submit GPS coordinates in lieu of preparing a new well location plat for a plugging permit or assigned API number on the above well. The Office of Oil and Gas will not accept GPS coordinates that do not meet the following requirements:

1. Datum: NAD 1983, Zone: 17 North, Coordinate Units: meters, Altitude: height above mean sea level (MSL) – meters.
2. Accuracy to Datum – 3.05 meters
3. Data Collection Method:

Survey grade GPS ☒ : Post Processed Differential _____
Real-Time Differential ☒

Mapping Grade GPS _____ : Post Processed Differential _____
Real-Time Differential _____

4. Letter size copy of the topography map showing the well location.

I the undersigned, hereby certify this data is correct to the best of my knowledge and belief and shows all the information required by law and the regulations issued and prescribed by the Office of Oil and Gas.

Signature

Title

Date

[Handwritten Signature]

PS2002

MAY 21, 2025

RECEIVED
Office of Oil and Gas

JUN 02 2025

WV Department of
Environmental Protection

07/11/2025