

39° 42' 30

LATITUDE 2,050

LONGITUDE 5,300

01.08

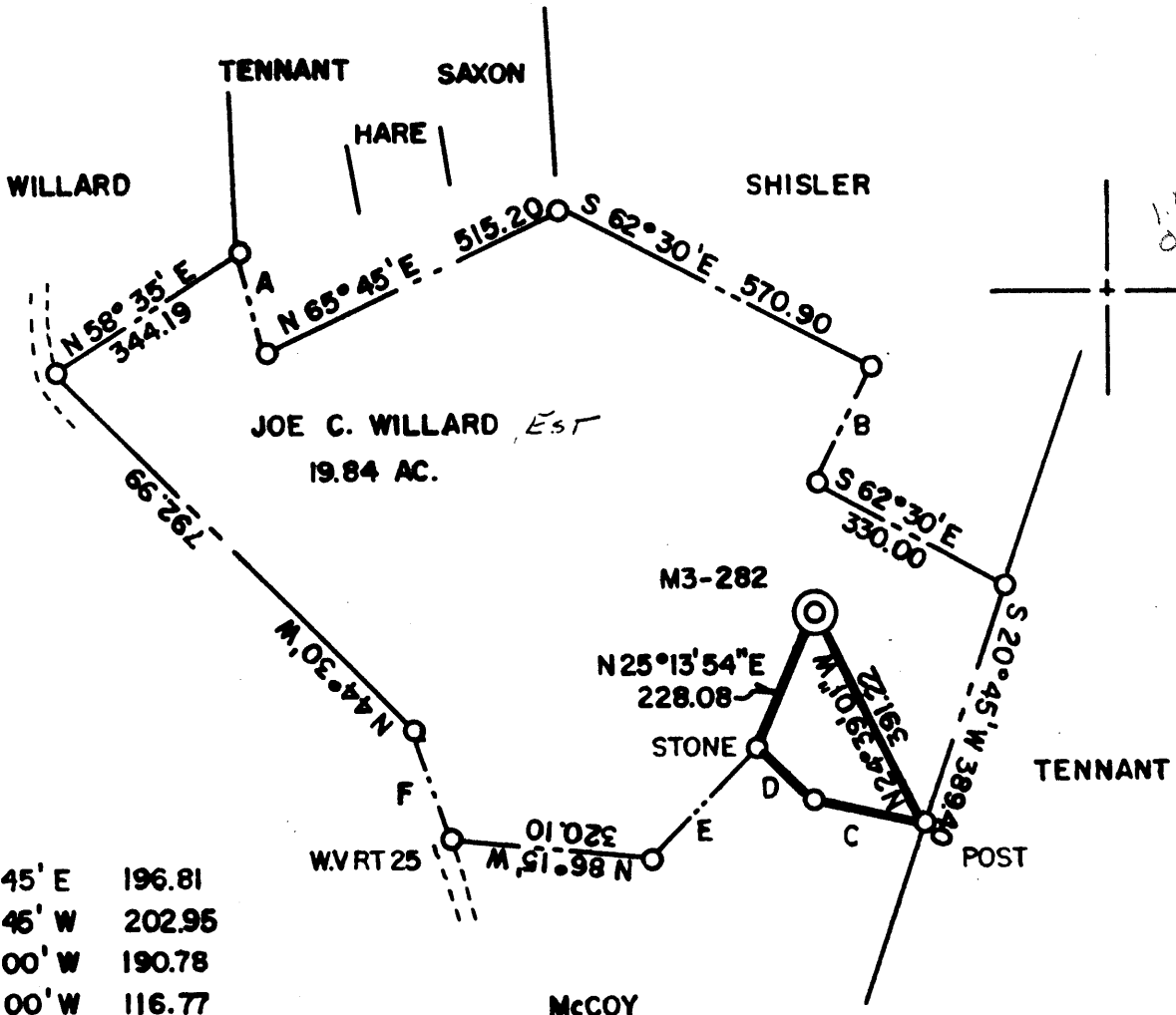

1.025
0.490

- A = S 24° 45' E 196.81
- B = S 26° 45' W 202.95
- C = N 70° 00' W 190.78
- D = N 44° 00' W 116.77
- E = S 45° 00' W 240.90
- F = N 17° 45' W 176.55

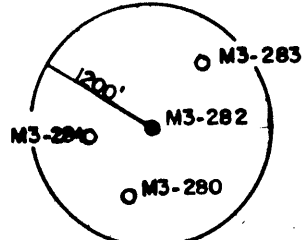

3.009
0.490

(+) DENOTES LOCATION OF WELL ON UNITED STATES TOPOGRAPHIC MAPS

FILE NO. _____
 DRAWING NO. _____
 SCALE 1" = 300'
 MINIMUM DEGREE OF ACCURACY 1 IN 5000
 PROVEN SOURCE OF ELEVATION COMPANY SURVEY
 TIED INTO U.S.G.S. NETWORK

I THE UNDERSIGNED, HEREBY CERTIFY THAT THIS PLAT IS CORRECT TO THE BEST OF MY KNOWLEDGE AND BELIEF AND SHOWS ALL THE INFORMATION REQUIRED BY LAW AND THE REGULATIONS ISSUED AND PRESCRIBED BY THE DEPARTMENT OF ENERGY.
 (SIGNED) Paul D. Harbert
 R.P.E. _____ L.L.S. 862

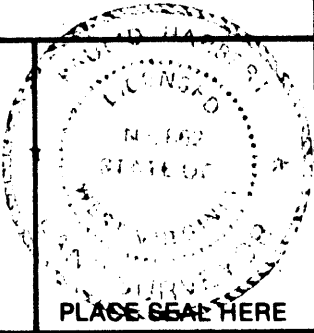

STATE OF WEST VIRGINIA
 DEPARTMENT OF ENERGY
 OIL AND GAS DIVISION



DATE 9-18, 1991
 OPERATOR'S WELL NO. M3-282
 API WELL NO. _____

WELL TYPE: OIL ___ GAS ___ LIQUID INJECTION ___ WASTE DISPOSAL ___
 (IF "GAS,") PRODUCTION ___ STORAGE ___ DEEP ___ SHALLOW X ABANDONED X
 LOCATION: ELEVATION 1172.3 WATERSHED _____ DAYS RUN _____

DISTRICT CLAY COUNTY MONONGALIA
 QUADRANGLE BLACKVILLE WV, PA

SURFACE OWNER JOE C. WILLARD ACREAGE 19.84
 OIL & GAS ROYALTY OWNER _____ LEASE ACREAGE _____

PROPOSED WORK: DRILL ___ CONVERT ___ DRILL DEEPER ___ REDRILL ___ FRACTURE OR STIMULATE ___ PLUG OFF OLD FORMATION ___ PERFORATE NEW FORMATION ___ OTHER PHYSICAL CHANGE IN WELL (SPECIFY) _____

PLUG AND ABANDON ___ CLEAN OUT AND REPLUG X
 TARGET FORMATION NONE ESTIMATED DEPTH _____
 WELL OPERATOR CONSOLIDATION COAL CO. DESIGNATED AGENT ROGER E. DUCKWORTH
 ADDRESS P.O. BOX 1314 MORGANTOWN, W.V. 26505 ADDRESS P.O. BOX 1314 MORGANTOWN W.V. 26505

OCT 30 1991

FORM WW-6 HALLS INC. 068055

COUNTY NAME PERMIT

LATITUDE 39° 45'

LONGITUDE 80° 10'

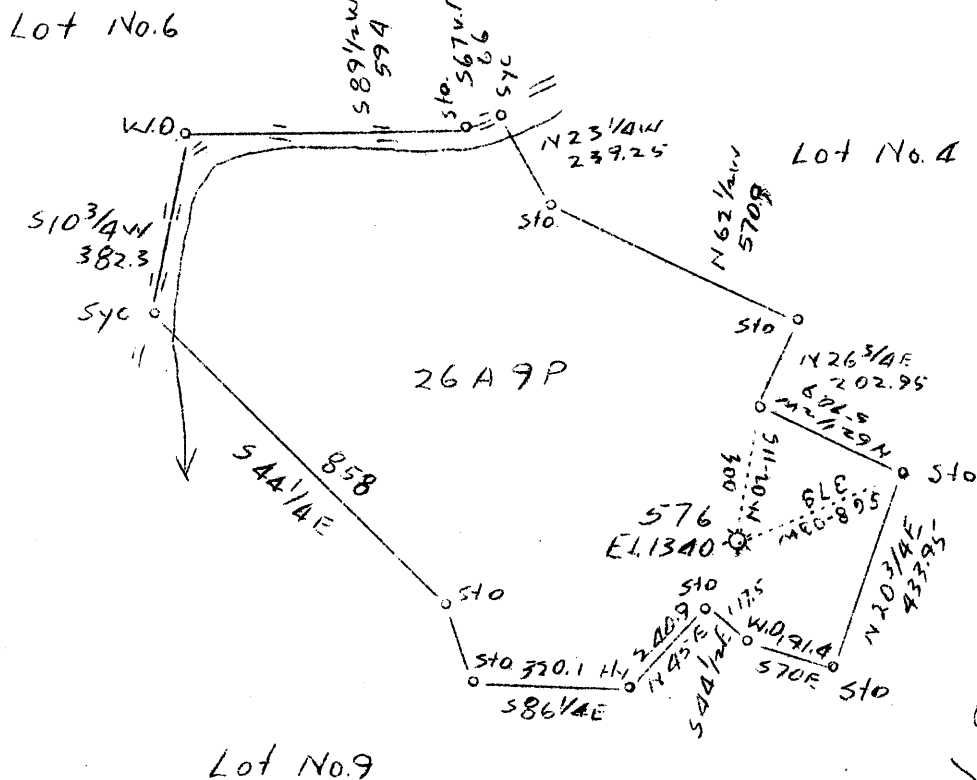

30 W
3.93 S

Abd. Nov. 40

Drill Deeper

Company	Carnegie Natural Gas Co.
Address	1014 Frick Bldg., Pittsburgh, Pa.
Farm	Geo. W. Willard.
Tract	Acres 26A 9 P. Lease No. E-9365-
Well (Farm) No.	1 Serial No. 576
Elevation (Spirit Level)	1340
Quadrangle	Blacksville N.W.
County	Monongalia District Clay
Engineer	A.I. Ritchie
Engineer's Registration No.	
File No.	Drawing No.
Date	April 1937 Scale 1"-400'

STATE OF WEST VIRGINIA
 Department of Mines
 OIL AND GAS DIVISION
 CHARLESTON

WELL LOCATION MAP
 File No. MOIV-106
 was ~~1086~~ 1086

+ Denotes location of well on United States Topographic Maps, scale 1 to 62,500, latitude and longitude lines being represented by border lines as shown.

— Denotes one inch spaces on border line of original tracing.

AFFIDAVIT OF PLUGGING AND FILLING WELL

AFFIDAVIT SHOULD BE MADE IN TRIPPLICATE, one copy mailed to the Division, one copy to be retained by the Well Operator and the third copy (and extra copies if required) should be mailed to each coal operator at their respective addresses.

Consolidation Coal Co.
Coal Operator or Owner
P.O. Box 1314 Morgantown, W.Va. 26507
Address

Consolidation Coal Co.
Coal Operator or Owner
P.O. Box 1314 Morgantown, W.Va. 26507
Address

Joe D. Willard Est.
Lease or Property Owner
Rt. 2 Box 323 Fairview, W.Va. 26570
Address

Consolidation Coal Co.
Name of Well Operator
P.O. Box 1314 Morgantown, W.Va. 26507
Complete Address

November 20 19 92
WELL AND LOCATION

Clay District

Monongalia County

WELL NO. M-3-282

Joe D. Willard Est. Farm

STATE INSPECTOR SUPERVISING PLUGGING

AFFIDAVIT

STATE OF WEST VIRGINIA,
County of Monongalia

ss:

Larry L. Yost and Dennis L. Yost

being first duly sworn according to law depose and say that they are experienced in the work of plugging and filling oil and gas wells and were employed by Consolidation Coal Co., well operator, and participated in the work of plugging and filling the above well, that said work was commenced on the 4th day of November, 19 92, and that the well was plugged and filled in the following manner:

Sand or Zone Record Formation	Filling Material	Plugs Used Size & Kind	Casing	
			CSG PULLED	CSG LEFT IN
	Cleaned wellbore to 1176 ft.			
	Put off 40 shots in 10" from 760 ft. - 780 ft.	10"		
	Ran coal protection string as follows; 919 ft. of 4 1/2" casing; 220 ft. of 2 3/8" tubing; Latch down plug at 900 ft.; Float valve at 919 ft.; Swedge at 920 ft.	TOP - 453 ft. BOTTOM - 800 ft.		
	Circulated cement to surface as follows; 575 sacks of Poz Mix; 280 sacks of expanding type cement; 1,000 gal. of mud flush.			
	Let set, bailed dry, set monument.			
Coal Seams		Description of Monument		
(Name) <u>Pittsburgh - 766-777 ft.</u>		6 ft. of 4 1/2" casing with plaque stating Consol		
(Name)		M3-282.		
(Name)		47-61-1086-P		

and that the work of plugging and filling said well was completed on the 20th day of November, 19 92.

And further deponents saith not.

Sworn to and subscribed before me this 30th day of November, 19 92.

My commission expires:
MARCH 12, 2002



OFFICIAL SEAL
Notary Public, State of West Virginia
CHERAL A. SKINNER
RT. 2, BOX 184
FAIRVIEW, WV 26570
My Commission Expires March 12, 2002

Notary Public

NOV 06 1993
Permit No. 47-61-1086-P

106