

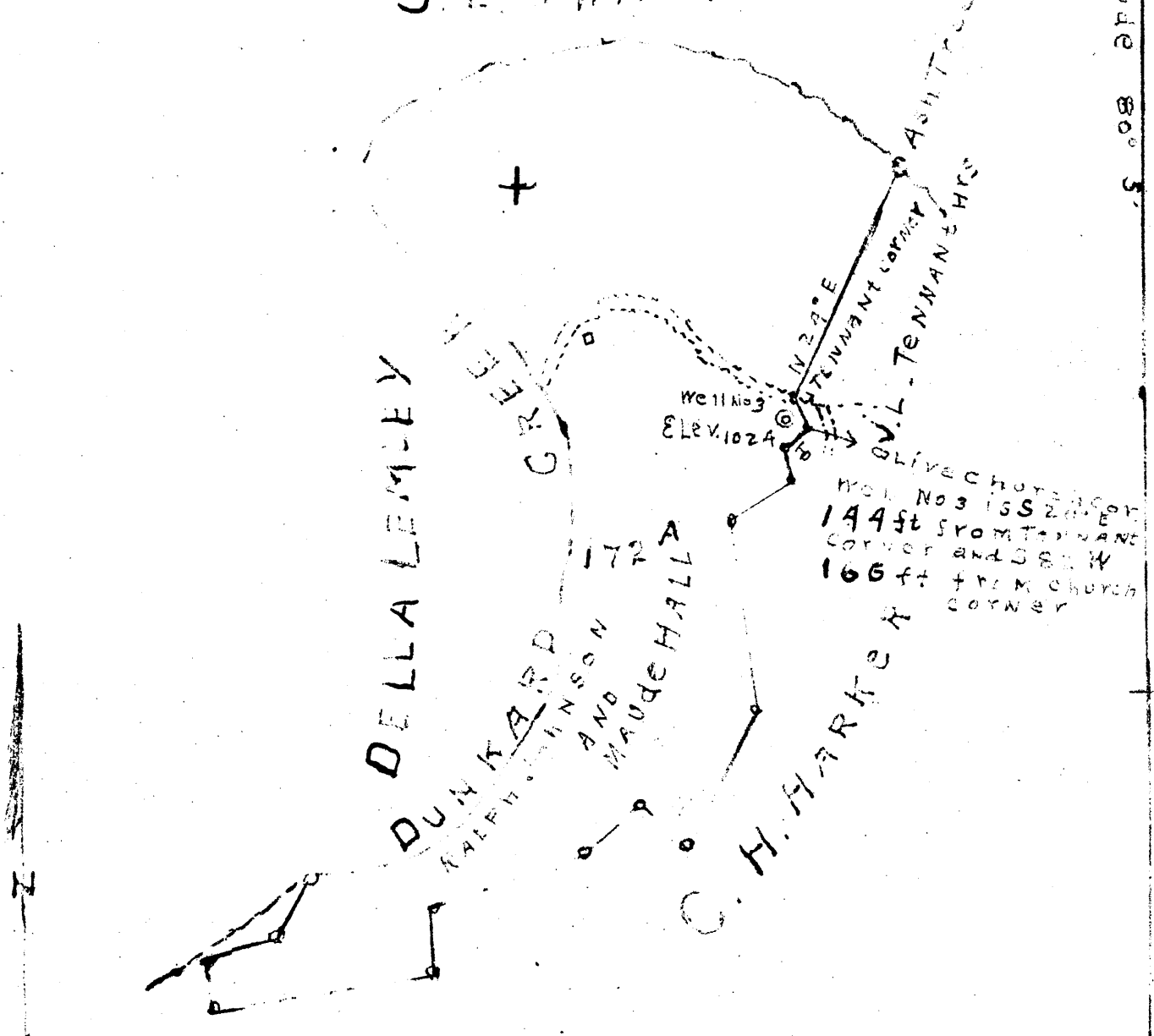

# S. E. CHALFANE

2  
3



W. 3.8  
 W. 3.19  
 S. 2.7  
 S. 2.57

- New Location.
- Re-loc.
- Abandonment.

Company Roy W. Clouvia  
 Address Waynesburg Pa.  
 Farm Ralph Johnson  
 Tract Acres 172 Lease No. 1  
 Well (Farm) No. 3 Serial No. ?  
 Elevation (Spirit level) 1024'  
 Quadrangle BLACKSVILLE N.  
 County Monongalia District Clay  
 Engineer Roy W. Clouvia  
 Engineers Registration No.   
 File No. 10-18-40 Drawing No. 1000

STATE OF WEST VIRGINIA  
 DEPARTMENT OF MINES  
 OIL AND GAS DIVISION  
 CHARLESTON

WELL LOCATION MAP  
 FILE NO. MON-125

+ Denotes location in United States Topographic Maps, scale 1 to 62500. 10' include on 10' grid, but are not represented by border (indicated shown)  
 - Denotes one inch spaces on boundary of original tract

WEST VIRGINIA DEPARTMENT OF MINES  
OIL & GAS DIVISION  
W E L L R E C O R D

Permit No. Mon-125  
Blacksville Quad.

Gas Well

Company Roy W. Clovis  
Address Waynesburg, Pa.  
Farm Ralph Johnson ACRES 17-1/2  
Location Dunkard  
Well No. 3 ELEV. 1024  
District Clay - Monongalia County  
Surface & Mineral Ralph Johnson, Shinston, W. Va.  
Commenced Nov. 7, 1940  
Completed Dec. 5, 1940  
Open Flow 5/10ths Water in 2"  
Volume 105,000 c.f.  
Rock Pressure 77 lbs. 10 hrs.  
Fresh Water 55

CASING & TUBING

8-1/4 270  
6-5/8 652 652  
Coal at:  
274, 526 & 616

Soil	yl	s	0	18	Lime	gr	h	990	1008	
Lime	gr	m	18	20	Slate	bl	s	1008	1026	
Slate	bl	s	20	50	Shale	bk	s	1026	1046	
Lime	gr	m	50	55	5 Blr. W. Sand	gr	h	1046	1062	<i>L. Dunkard</i>
Slate	blk	s	55	70	Slate	gr	s	1062	1116	
Lime	gr	m	70	90	Lime	gr	m	1116	1122	
Slate	bl	s	90	120	Sand	lt	h	1122	1154	<i>Dunkard</i>
Lime	gr	m	120	130	Slate	dk	s	1154	1158	
Slate	dk	s	130	170	Lime Gritty	lt	h	1158	1198	
Lime	gr	m	170	178	Slate	dk	s	1198	1226	
Slate	dk	s	178	203	Sand	lt	h	1226	1258	
Sand	lt	m	203	274	Slate	dk	s	1258	1267	
→ Coal	bk	s	274	279	Lime	gr	h	1267	1270	
Slate	dk	s	279	300	Slate	dk	s	1270	1279	
Lime	gr	m	300	305	Lime	gr	h	1279	1295	
Slate	lt	s	305	308	Sand	lt	h	1295	1325	Gas 1303-1314
Lime	gr	m	308	333	Slate	dk	s	1325		
Slate	gr	s	333	363						
Lime	gr	h	363	373						
Broken Lime	gr	m	373	420	Total Depth				1337	
Slate	lt	m	420	436						
Lime	gr	h	436	460						
Slate	gr	s	460	463						
Lime	gr	m	463	480						
Slate	dk	m	480	490						
Lime Gritty	lt	h	490	526						
→ Coal	bk	s	526	532						
Lime	gr	h	532	580						
Slate	dk	s	580	586						
Lime	gr	h	586	607						
Slate	dk	s	607	616	HFV					
→ Coal	bk	s	616	623						
Lime	lt	h	623	635						
Slate	dk	m	635	650						
Lime	gr	h	650	670						
Slate	gr	m	670	682						
Lime	dk	h	682	688						
Slate & Shells	gn	m	688	760						
Lime	gr	h	760	770						
Slate	dk	s	770	811						
Sand	gr	m	811	850						
Slate	dk	s	850	865						
Sand	gr	m	865	881						
Slate	gr	s	881	905						
Red Rock	rd	s	905	936						
Slate	bl	m	936	990						

WR-38  
DATE:

API# 47-061-00125P

STATE OF WEST VIRGINIA  
DIVISION OF ENVIRONMENTAL PROTECTION  
OFFICE OF OIL AND GAS

AFFIDAVIT OF PLUGGING AND FILLING WELL

AFFIDAVIT SHOULD BE IN TRIPLICATE, one copy mailed to the Division, one copy to be retained by the Well Operator and the third copy (and extra copies if required) should be mailed to each coal operator at their respective addresses.

Farm name: Mt. Olive Cemetery Operator Well No.: Mt Olive #1

LOCATION: Elevation: 1027' Quadrangle: Blacksville 7.5'  
District: Clay County: Monongalia  
Latitude: 14,175 Feet South of 39 Deg. 42 Min. 59.7 Sec.  
Longitude: 8625 Feet West of 80 Deg. 9 Min. 20.5 Sec.

Well Type: OIL      GAS     

Company: W.V. DEP. Plugging Coal Operator or Owner: Consolidation Coal Co.  
1356 Hansford St.  
Charleston W.V.

Agent: James Martin Coal Operator or Owner: 25301

Permit Issued Date: 11/26/01

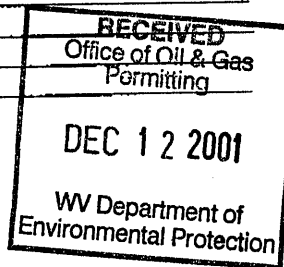

AFFIDAVIT

STATE OF WEST VIRGINIA,  
County of Monongalia ss:

Roy Dale Chisler and David Chisler being first duly sworn according to law depose and say that they are experienced in the work of plugging and filling oil and gas wells and were employed by the above named well operator, and participated in the work of plugging and filling the above well, and Randall K Mick Oil and Gas Inspector representing the Director, say that said work was commenced on the 11/26/01 day of December, 2001, and that the well was plugged and filled in the following manner:

TYPE	FROM	TO	PIPE REMOVED	LEFT
<u>Fill up</u>	<u>1300</u>	<u>793</u>	<u>0</u>	
<u>Cement</u>	<u>700</u>	<u>400</u>		
<u>Cell</u>	<u>400</u>	<u>325</u>		
<u>Cement</u>	<u>325</u>	<u>200</u>		
<u>Cell</u>	<u>200</u>	<u>100</u>		
<u>Cement</u>	<u>100</u>	<u>0</u>		

Description of monument: 4 1/2 Pipe 36" Above Ground w/API # and that the work of plugging and filling said well was completed on the 4th day of December, 2001

And further deponents saith not: Roy Dale Chisler  
David Chisler

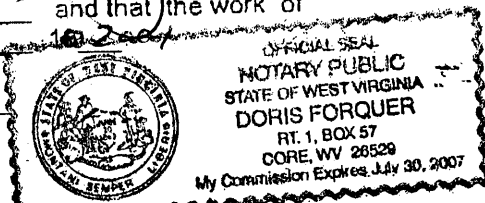

Sworn and subscribe before me this 10th day of December, 2001  
My commission expires: July 30, 2007

Doris Forquer  
Notary Public

Oil and Gas Inspector: Randall K Mick

DEC 14 2001

NO. 0125P