

Latitude 39 35
 Connected
 H. C. Miller
 Driller

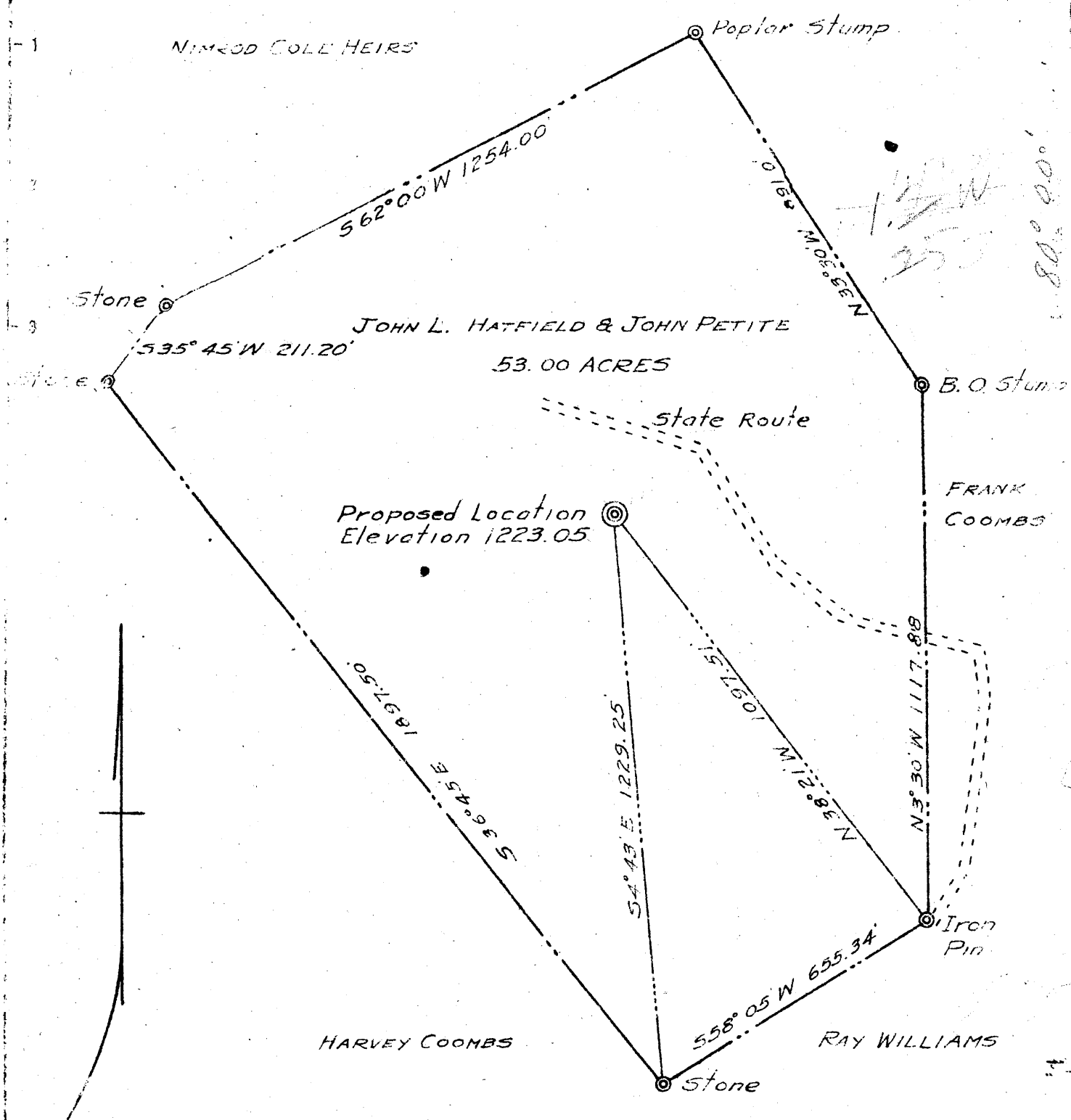

New Location X
 Drill Deeper
 Abandonment

Company	PARSHALL & CROW		
Address	UNIONTOWN, PENNA		
From	J. L. HATFIELD & JOHN PETITE		
Tract	2	Acres	53.0
		Legal No.	17
Well (Taps) No.	1	Serial No.	
Elevation (Spirit Level)	1223.05		
Card angle	BLACKSVILLE 25'		
County	MONONGALIA	District	GRANT
Driller			
Driller's Registration No.	441		
License No.	6255	Drawing No.	2-190 175
Date	March 16th 1945		
Scale	1" = 300'		

STATE OF WEST VIRGINIA
 DEPARTMENT OF MINES
 OIL AND GAS DIVISION
 CHARLESTON

WELL LOCATION MAP
 FILE NO. MON-174

+ Denotes location of well on United States Topographic Maps, scale 1 to 62,500 latitude and longitude lines being represented by border lines as shown.

- Denotes one inch spaces on border line of original tracing.

WEST VIRGINIA DEPARTMENT OF MINES
OIL & GAS DIVISION
W E L L R E C O R D

Permit No. Mon 176
Blacksville Quad.

Gas Well
CASING & TUBING

Company	Parshall & Crow			
Address	Areford Bldg., Uniontown, Pa.	13	14	14
Farm	John Hatfield & John Petete	10	176	176
Well No.	1 Elev.	8 1/2	865	
District	Erant Monongahelia County	6 5/8	1280	1280
Surface		3	1655	1655
Mineral				
Commenced	May 1945			Anchor Packer
Completed	July 1945			6 5/8 x 3"
Open flow	22/10ths W in 2"			Depth 1624
Volume	190,000 C.F.			Perf. top 1624
Rock Pressure	390 lbs. 24 hrs.			" bot 1655

Murphy Sand	200	257
Little Dunkard	432	507
Big Dunkard	566	600
Gas Sand	750	781
Salt Sand	788	1028
Maxon	1090	1119
Little Lime	1240	1254
Pencil Cave	1254	1265
Big Lime 3'	1265	1363
Injun	1363	1492
Squaw	1553	1605
Weir	1619	1655
Gas 1628 to 1634		

Handwritten calculations and notes:

1223

1223

1305

1305

14