

Scale 1" = 800 Feet

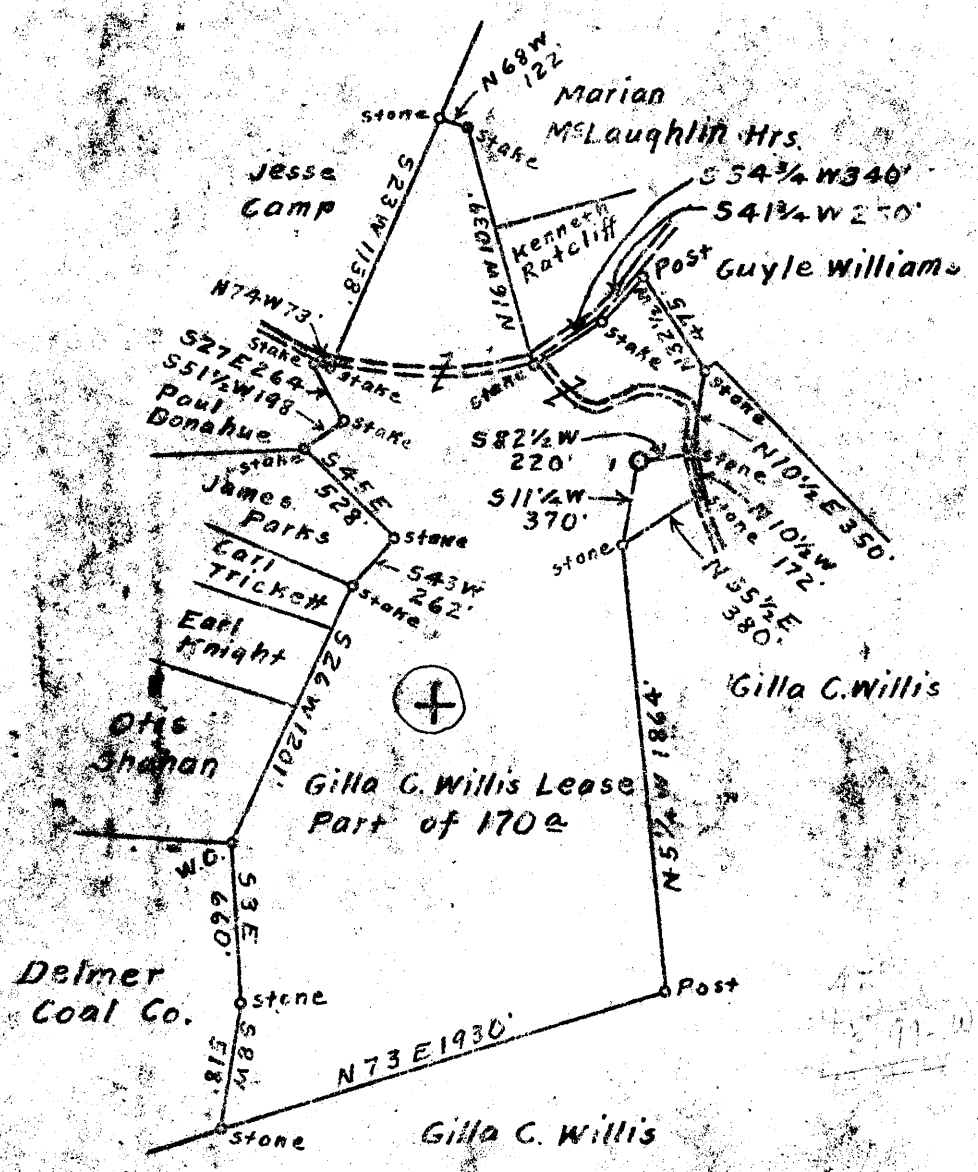

Surface owned by Gilla C. Willis.  
 Address: Mrs. Gilla C. Willis, R. F. D. No. 2, Morgantown, W. Va.  
 No Coal.

New Location   
 Drill Deeper   
 Abandonment

Company	<u>John R. Conklin</u>
Address	<u>P.O. Box No 105, Waynesburg, Pa.</u>
Farm	<u>Gilla C. Willis</u>
Tract	<u>Part of 170</u> Acres <u>170</u> Lease No. _____
Well (Farm) No.	<u>1</u> Serial No. _____
Elevation (Spirit Level)	<u>Ground - 1216.92</u>
Quadrangle	<u>Morgantown</u> <u>W.C.</u>
County	<u>Monongalia</u> District <u>Grant</u>
Engineer	<u>Edworth Haines</u>
Engineer's Registration No.	<u>2221</u>
File No.	_____ Drawing No. _____
Date	<u>Apr. 25th, 1951</u> Scale <u>1" = 800 Feet</u>

STATE OF WEST VIRGINIA  
 DEPARTMENT OF MINES  
 OIL AND GAS DIVISION  
 CHARLESTON

WELL LOCATION MAP  
 FILE NO. MON-200

+ Denotes location of well on United States Topographic Maps, scale 1 to 62,500, latitude and longitude lines being represented by border lines as shown.

- Denotes one inch spaces on border line of original tracing.

(569)

WEST VIRGINIA DEPARTMENT OF MINES  
OIL & GAS DIVISION  
W E L L R E C O R D

Permit No. Mon 200  
Morgantown Quad.

Gas Well  
CASING & TUBING

Company	John R. Conklin			
Address	Waynesburg, Pa.	10	14	14
Farm	Dennis Willis Acres 174	8 $\frac{1}{2}$	305	305
Location	Mongahela River	6 5/8	1228	1228
Well No.	1 Elev. 1216.92	2	1273	
District	Grant Monongalia County			
Surface	Dennis Willis, Morgantown, W.Va.			
Mineral	None			
Commenced	Sept. 20, 1951			Anchor Packer
Completed	Oct. 16, 1951			Size 6 x 2
Not shot				Depth 1248
Open flow	34/10ths W in 2"			
Volume	381,000 C.F.			Perf. top 20
Rock Pressure	600 lbs. - hrs.			
Oil	None			
Fresh Water	95'; 735'			

Murphy	186	214
L. Dunkard	285	360
B. Dunkard	425	454
Gas Sand	520	610
1st Salt	710	790
2nd Salt	800	880
3rd Salt	880	909
Maxon Sand	980	1050
Little Lime	1135	1150
Big Lime	1193	1254
Big Injun 271	1254	
Gas at	1255	1258
T.D.		1273

1193	1254
<u>1217</u>	<u>1217</u>
24	-37