

Latitude 39° 40'

Longitude 79° 55'

m

0.155  
~~3.37W~~  
3.35-W

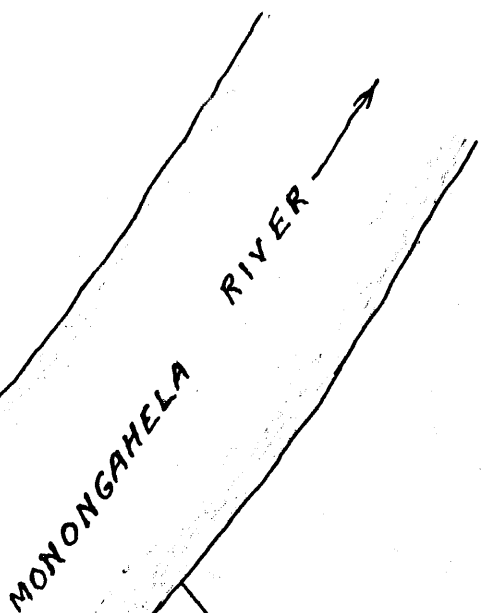

M. Y. Walls

Town Lots

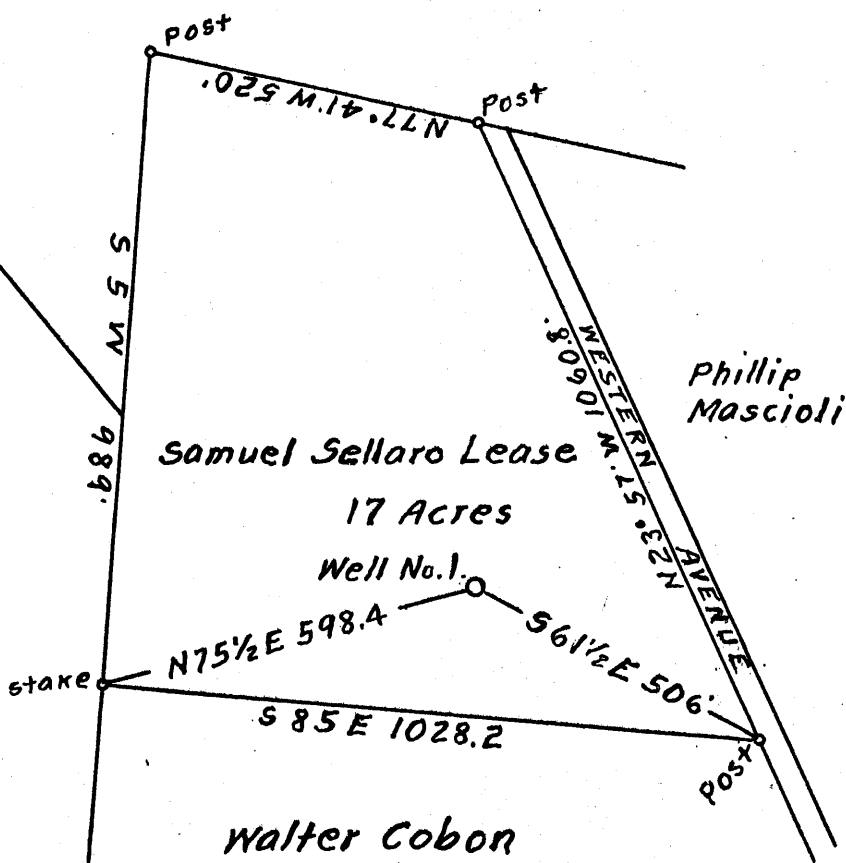

Surface owned by Samuel Sellaro.  
Address: Mr. Samuel Sellaro, 3011. University Ave. Morgantown W. Va.  
No Coal.

- New Location...
- Drill Deeper.....
- Abandonment.....

Company M.J.R. Zirkle & Harold C. Wilson  
 Address 140. S. Porter St. Waynesburg, Pa.  
 Farm Samuel Sellaro  
 Tract \_\_\_\_\_ Acres 17 Lease No. \_\_\_\_\_  
 Well (Farm) No. 1. Serial No. \_\_\_\_\_  
 Elevation (Spirit Level) Floor - 972.88  
Ground - 970.24  
 Quadrangle Morgantown WC  
 County Monongalia District Morgan  
 Engineer Elsworth Haines  
 Engineer's Registration No. 2221.  
 File No. \_\_\_\_\_ Drawing No. \_\_\_\_\_  
 Date Aug. 1st, 1955. Scale 1" = 300 Feet

STATE OF WEST VIRGINIA  
DEPARTMENT OF MINES  
OIL AND GAS DIVISION  
CHARLESTON

WELL LOCATION MAP  
FILE NO. MON-218

+ Denotes location of well on United States Topographic Maps, scale 1 to 62,500, latitude and longitude lines being represented by border lines as shown.

- Denotes one inch spaces on border line of original tracing.

(068)



STATE OF WEST VIRGINIA  
DEPARTMENT OF MINES  
OIL AND GAS DIVISION

Quadrangle Morgantown

Permit No. MON-218

WELL RECORD

Oil or Gas Well GAS  
(KIND)

Company M.P. Zible + H.C. Williams  
Address 140 South Porter St. Wheeling W. Va.  
Farm Samuel Bellario Acres 17  
Location (waters) Monongahela River  
Well No. 1 Elev. 970.24  
District Morgan County Monongalia  
The surface of tract is owned in fee by Samuel Bellario  
Morgantown Address 101st  
Mineral rights are owned by Samuel Bellario  
Morgantown Address 101st  
Drilling commenced Aug 18, 1955  
Drilling completed Sept 17, 1955  
Date Shot None From      To       
With       
Open Flow 40/10ths Water in 1 inch Inch  
     /10ths Merc. in      Inch  
Volume 75,000 Cu. Ft.  
Rock Pressure 365 lbs. 42 hrs.  
Oil None bbls., 1st 24 hrs.  
Fresh water 475 show feet 607 Hole full feet  
Salt water None feet feet

Casing and Tubing	Used in Drilling	Left in Well	Packers
Size			
16			Kind of Packer
13	<u>14</u>	<u>- 0 -</u>	<u>None</u>
10	<u>53'-4"</u>	<u>53'-4"</u>	Size of
8 1/2	<u>427'-2"</u>	<u>427'-2"</u>	
6 3/8	<u>1192'-10"</u>	<u>1192'-10"</u>	Depth set
5 3/16	<u>200'</u>		
3	<u>200'</u>		Perf. top
2	<u>None</u>		Perf. bottom
Liners Used	<u>None</u>		Perf. top
			Perf. bottom

CASING CEMENTED None No. Ft.      Date     

COAL WAS ENCOUNTERED AT 119 FEET 6 1/2 INCHES  
470 FEET 12 INCHES 717 FEET 12 INCHES  
FEET INCHES FEET INCHES

Formation	Color	Hard or Soft	Top	Bottom	Oil, Gas or Water	Depth Found	Remarks
Little Dunbar		<del>42</del>	<u>118</u> <u>42</u>	<u>118</u>			
Big Dunbar			<u>382</u>	<u>465</u>			
Coal			<u>470</u>	<u>471</u>	<u>1-8" Bailers</u>		<u>water full at 470 ft.</u>
Gas Sand			<u>581</u>	<u>635</u>			<u>Hole full water at 607 ft.</u>
1st Salt Sand			<u>684</u>	<u>717</u>			
Coal			<u>717</u>	<u>718</u>			
2nd Salt Sand			<u>752</u>	<u>900</u>			
3rd Salt Sand			<u>912</u>	<u>937</u>	<u>1161</u>	<u>1270</u>	
Maxon			<u>1000</u>	<u>1056</u>	<u>970</u>		
Little Lime			<u>1131</u>	<u>1141</u>	<u>-191</u>		
Penick Cove			<u>1141</u>	<u>1150</u>			
Red Lime			<u>1150</u>	<u>1154</u>			
Salt Stone			<u>1154</u>	<u>1161</u>			
Big Lime			<u>1161</u>	<u>1260</u>			
Red Rock (soft)			<u>1260</u>	<u>1264</u>			
Gray Lime			<u>1264</u>	<u>1270</u>			
Trujon Sand			<u>1270</u>	<u>1391</u>			
Total Depth			<u>1391</u>				



Gas 3/10 water in 1" at 1326 (Blue water)  
Gas 4/10 water in 1" at 1348-1351