

LATITUDE

39° 45' 00"

79° 55' 00"

LONGITUDE

75'

7'5 OGIS topo location

7.5' LOC	<u>2.035</u>	15' LOC	<u>2.035</u>
	<u>0.23W</u>	(calc.)	<u>0.23W</u>

Company \_\_\_\_\_

Farm \_\_\_\_\_

Quad Morgantown North <sup>nw</sup>

County Monongahela

District Cass

WELL LOCATION MAP

File No. 061-42A → now 061228

Latitude 39° 45'

M.R.R. Co.

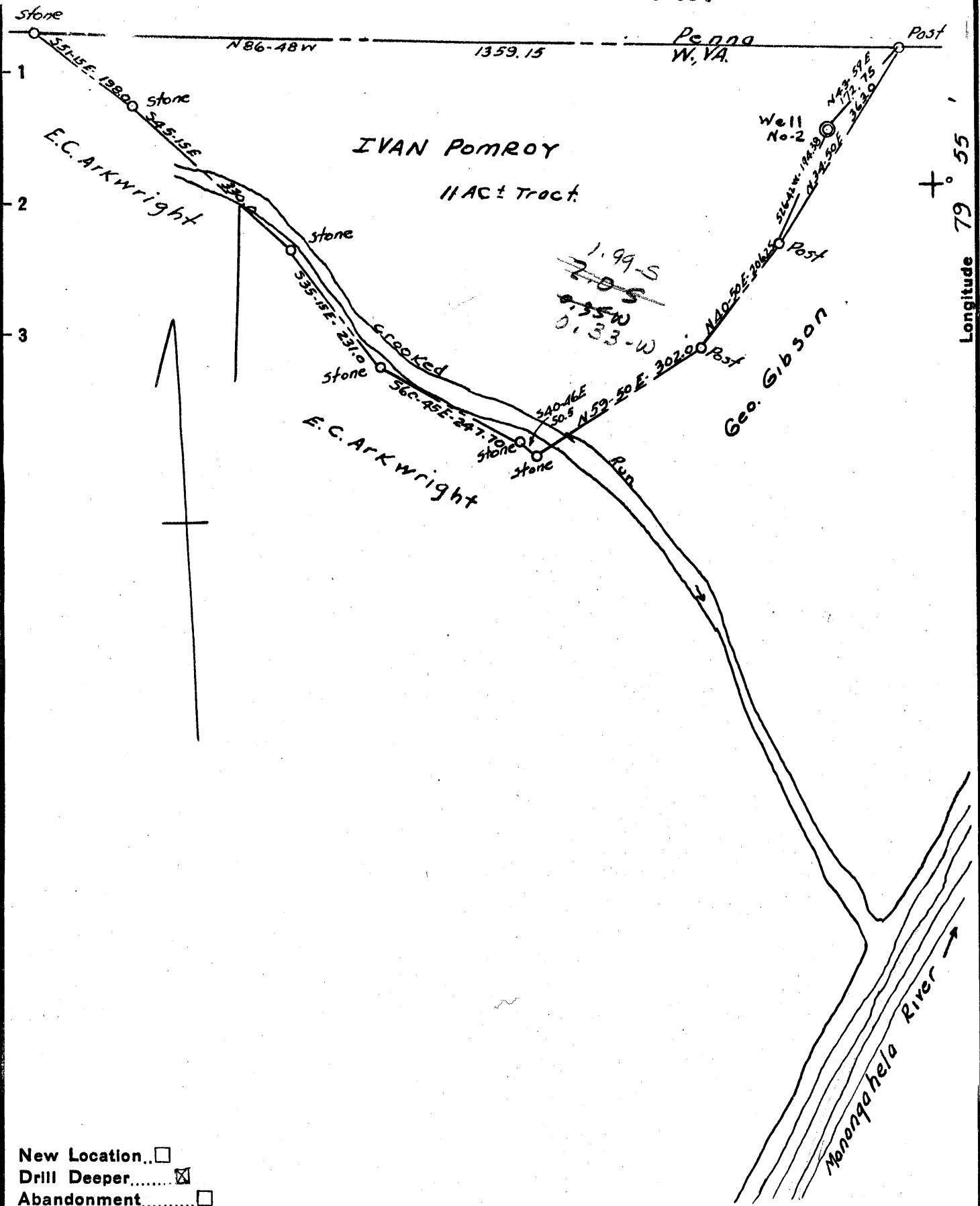

New Location..   
 Drill Deeper.....   
 Abandonment.....

Company	KEYSTONE GAS Co
Address	% Mr. Crawford - Dilliner. Penna
Farm	IVAN POMROY
Tract	Acres 11 Lease No. _____
Well (Farm) No.	2 Serial No. _____
Elevation (Spirit Level)	864.90
Quadrangle	MORGANTOWN
County	MONONGALIA District CASS
Engineer	RALPH E. BAKER.
Engineer's Registration No.	441
File No.	2 - 19-D-210 Drawing No. 8659
Date	Oct. 18-56 Scale 1" = 200'

STATE OF WEST VIRGINIA  
 DEPARTMENT OF MINES  
 OIL AND GAS DIVISION  
 CHARLESTON

**WELL LOCATION MAP**  
 FILE NO. MON-228-REDRILL

+ Denotes location of well on United States Topographic Maps, scale 1 to 62,500, latitude and longitude lines being represented by border lines as shown.  
 - Denotes one inch spaces on border line of original tracing.



STATE OF WEST VIRGINIA  
DEPARTMENT OF MINES  
OIL AND GAS DIVISION

WELL RECORD

*Morgantown*  
Permit No. Mon-228 *Red Hill*

Oil or Gas Well Gas  
(KIND)

Company Keystone Gas Company  
Address Canonsburg, Penna.  
Farm Ivan Pomroy Acres 11  
Location (waters) Crooked Run  
Well No. 2 Elev. 864.90  
District Cass County Monongalia  
The surface of tract is owned in fee by Ivan Pomroy  
Address Dilliner, Pa.  
Mineral rights are owned by Ivan Pomroy  
Address Dilliner, Pa.  
Drilling commenced Nov. 12, 1956  
Drilling completed Nov. 30, 1956  
Date Shot \_\_\_\_\_ From \_\_\_\_\_ To \_\_\_\_\_  
With \_\_\_\_\_  
Open Flow \_\_\_\_\_ /10ths Water in \_\_\_\_\_ Inch  
\_\_\_\_\_ /10ths Merc. in \_\_\_\_\_ Inch  
Volume 30,000 Cu. Ft.  
Rock Pressure 360 lbs. 24 hrs.  
Oil \_\_\_\_\_ bbls., 1st 24 hrs.  
Fresh water \_\_\_\_\_ feet \_\_\_\_\_ feet  
Salt water \_\_\_\_\_ feet \_\_\_\_\_ feet

Casing and Tubing	Used in Drilling	Left in Well	Packers
Size			Kind of Packer
16			<u>Gas anchor</u>
13			Size of
10	<u>222ft</u>	<u>222ft</u>	<u>6" x 2"</u>
8 1/4			Depth set <u>1850</u>
6 5/8	<u>1024</u>	<u>1024</u>	Perf. top <u>1895</u>
5 3/16			Perf. bottom <u>2149</u>
3			Perf. top _____
2	<u>2149</u>		Perf. bottom _____
Liners Used			

CASING CEMENTED \_\_\_\_\_ SIZE \_\_\_\_\_ No. Ft. \_\_\_\_\_ Date \_\_\_\_\_

COAL WAS ENCOUNTERED AT \_\_\_\_\_ FEET \_\_\_\_\_ INCHES  
\_\_\_\_\_ FEET \_\_\_\_\_ INCHES \_\_\_\_\_ FEET \_\_\_\_\_ INCHES  
\_\_\_\_\_ FEET \_\_\_\_\_ INCHES \_\_\_\_\_ FEET \_\_\_\_\_ INCHES

Formation	Color	Hard or Soft	Top	Bottom	Oil, Gas or Water	Depth Found	Remarks
Slate			1205	1245			
Lime			1245	1277			
Sand			1277	1400	Gas		Smell
Sand Shells			1400	1412			
Lime Shells			1412	1550			
Gritty Lime			1550	1569	Gas	1555 Ft	Smell
Gritty Shells & Slate			1569	1611			
Broken Sand & Shells			1611	1650			
Sand			1650	1698			
Slate			1698	1702			
Sand			1702	1720			
Sand Shells			1720	1810			
Redrock & Shells			1810	1825			
Gritty Lime			1825	1845			
Sand			1845	1853	Gas	1844	Smell
Slate & Shells			1853	1870			
Redrock & Shells			1870	1968			
Gritty Lime Shells			1968	2004			
Lime Shells & Red rock			2004	2038			
Lime			2038	2057			
Sand			2057	2086	Gas	2057	
Lime			2086	2100	"	2070	
Sand			2100	2130	"	2093	
Slate			2130	2134			
Sand Shells			2134	2150			

