

NOTE: PLAT REDRAWN FROM PLAT OF RALPH E BAKER PE 441, DATED 7-17-59.

FILE NO. _____
 MAP NO. _____ SQS. _____
 SCALE 1" = 30'
 MINIMUM DEGREE OF ACCURACY 1/200
 PROVEN SOURCE OF ELEVATION _____

I THE UNDERSIGNED, HEREBY CERTIFY THAT THIS PLAT IS CORRECT TO THE BEST OF MY KNOWLEDGE AND BELIEF AND SHOWS ALL THE INFORMATION REQUIRED BY LAW AND THE REGULATIONS ISSUED AND PRESCRIBED BY THE DEPARTMENT OF MINES.
 (SIGNED) Curtis A. Lucas
 CURTIS A LUCAS PS 275

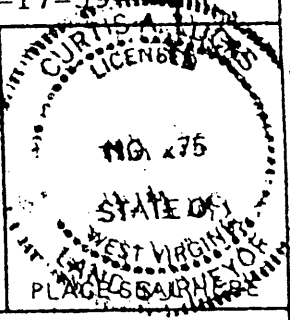

STATE OF WEST VIRGINIA
 DEPARTMENT OF MINES
 OIL AND GAS DIVISION



DATE JUNE 28, 2000 .19
 FARM WV NEWS PUBL. NO. 1
 API WELL NO. _____
47 - 061 - 0240-P
 STATE COUNTY PERMIT

(+) DENOTES LOCATION OF WELL ON UNITED STATES TOPOGRAPHIC MAPS
 WELL TYPE: OIL ___ GAS ___ LIQUID INJECTION ___ WASTE DISPOSAL ___
 (IF "GAS.") PRODUCTION ___ STORAGE ___ DEEP ___ SHALLOW ___
 LOCATION: ELEVATION 835.54 WATER SHED DECKER'S CREEK
 DISTRICT MORGAN COUNTY MONONGALIA
 QUADRANGLE MORGANTOWN NORTH
 SURFACE OWNER WV NEWSPAPER PUBLISHING CO ACREAGE 0.156
 OIL & GAS ROYALTY OWNER WV NEWSPAPER PUBLISHING CO LEASE ACREAGE 0.156
 LEASE NO. _____
 PROPOSED WORK: DRILL ___ CONVERT ___ DRILL DEEPER ___ REDRILL ___ FRACTURE OR
 STIMULATE ___ PLUG OFF OLD FORMATION ___ PERFORATE NEW
 FORMATION ___ OTHER PHYSICAL CHANGE IN WELL (SPECIFY) _____

PLUG AND ABANDON X CLEAN OUT AND REPLUG ___
 TARGET FORMATION BEREA ESTIMATED DEPTH 1438
 WELL OPERATOR LUCAS WELL SERV INC DESIGNATED AGENT CURTIS A LUCAS
 ADDRESS P O BOX 4652 ADDRESS P O BOX 4652
PARKERSBURG, WV 26104 PARKERSBURG WV 26104

FORM: WW-6

MORGANTOWN

Latitude 39° 40'

Longitude 78° 55'

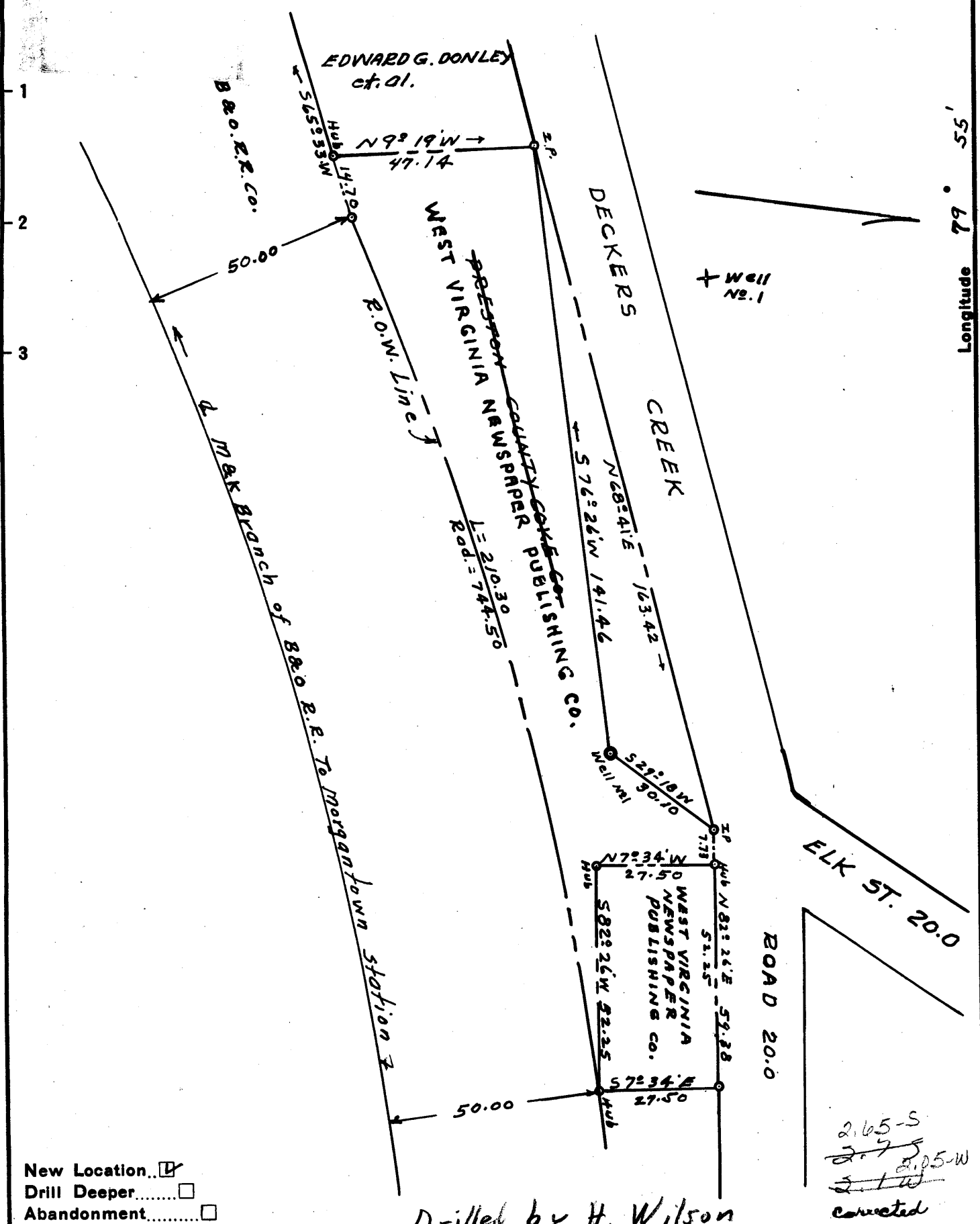

New Location...
 Drill Deeper.....
 Abandonment.....

Drilled by H. Wilson

2165-S
 275
 2105-W
 51W
 corrected

Company WEST VIRGINIA NEWSPAPER PUBLISHING CO.
 Address 238 SPRUCE ST. MORGANTOWN, W.Va.
 Farm WEST VIRGINIA NEWSPAPER PUBLISHING CO.
 Tract 1 Acres 0.156 Lease No. 1
 Well (Farm) No. 1 Serial No.
 Elevation (Spirit Level) 835.54
 Quadrangle: MORGANTOWN, W.Va. - 60 WC
 County: MONONGALIA District: MORGAN
 Engineer Ralph E. Baber
 Engineer's Registration No. 441
 File No. 2-197-217 Drawing No. 8972
 Date: July, 17, 1959 Scale: 1" = 30.0

STATE OF WEST VIRGINIA
 DEPARTMENT OF MINES
 OIL AND GAS DIVISION
 CHARLESTON

WELL LOCATION MAP

FILE NO. MON-240

61
 + Denotes location of well on United States Topographic Maps, scale 1 to 62,500, latitude and longitude lines being represented by border lines as shown.
 - Denotes one inch spaces on border line of original tracing.



STATE OF WEST VIRGINIA
DEPARTMENT OF MINES
OIL AND GAS DIVISION 8

WELL RECORD

Oil or Gas Well Gas
(KIND)

Well No. MCN-240
Company WVa Newspaper Publishing Co
Address 238 Spruce St Morgantown WVa
*Farm Putnam County Coke Co Acres. 156
*Location (waters) Deekers Creek
Well No. 1 Elev. 835.54
District Morgan County Monongalia
The surface of tract is owned in fee by Putnam County
Coke Co Address 238 Spruce St Morgantown WVa
Mineral rights are owned by same
Address _____
Drilling commenced Aug 4, 1959
Drilling completed Sept 28, 1959
Date Shot None From _____ To _____
With _____
Open Flow 24/10ths Water in 2 Inch
_____/10ths Merc. in _____ Inch
Volume 153,593 Cu. Ft.
Rock Pressure 700 lbs. 48 hrs.
Oil none bbls., 1st 24 hrs.
WELL ACIDIZED none
WELL FRACTURED none

Casing and Tubing	Used in Drilling	Left in Well	Packers
Size			Kind of Packer <u>Spring Gas Anchor</u>
16			Size of <u>6 7/8 x 2 x 16'</u>
13			<u>Rubber</u>
10	<u>42'</u>	<u>42'</u>	Depth set <u>1411</u>
6 5/8	<u>283'-8"</u>	<u>283'-8"</u>	
5 3/16	<u>884'-6"</u>	<u>884'-6"</u>	
3			Perf. top <u>1413</u>
2		<u>1438'-1"</u>	Perf. bottom <u>1438</u>
Liners Used			Perf. top _____
			Perf. bottom _____

CASING CEMENTED None SIZE _____ No. Ft. _____ Date _____
COAL WAS ENCOUNTERED AT 149 FEET 12 INCHES
215 FEET 12 INCHES FEET INCHES
FEET INCHES FEET INCHES

RESULT AFTER TREATMENT
ROCK PRESSURE AFTER TREATMENT
Fresh Water 65 Feet 580 Salt Water None Feet

Formation	Color	Hard or Soft	Top	Bottom	Oil, Gas or Water	Depth	Remarks
Sand	yellow	soft	0	15	water	65	None full
Sand	Blue	soft	15	110			
slate	gray	soft	110	115			
Sand	gray	med	115	141			
slate	gray	soft	141	148			
Coal	Black	soft	148	149			
slate & shells	gray	med	149	215			
Coal	Black	soft	215	216			
slate & shells	gray	med	216	434			
1st half sand	gray	med	434	510			
slate	gray	soft	510	542	water	580	None full
2nd half sand	white	Hard	542	630			
slate	gray	soft	630	635			
slate & shells	gray	med.	635	705			
Britty lime	gray	Hard	705	722			
slate	gray	soft	722	730			
Britty lime	gray	Hard	730	748			

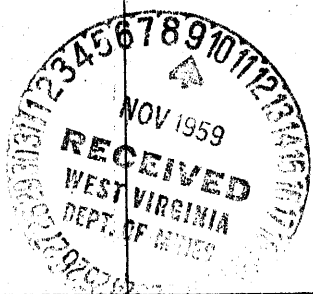

Formation	Color	Hard or Soft	Top 8	Bottom	Oil, Gas or Water	Depth Found	Remarks
Red Rock	red	soft	748	760			
slatt	gray	soft	760	767			
Red Rock	Red	soft	767	814			
slatt	gray	Very soft	814	825			
Little Lime	Black	Hard	825	838			
slatt	Gray	Very soft	838	850		974	
Red Rock	Red	soft	850	864		836	
Big Lime	Gray	Hard	864	955		138	
Keener Sand	Pink	Hard	955	966			
Red rock	Red	soft	966	969			
Lime	Pink	hard	969	974			
71 Injun Sand	cream	hard	974	1065	Gas	974	Just a smell
Shale	Dark Gray	soft	1065	1072			
slatt + Shells	Gray	med	1072	1101			
Lime	Black	Very Hard	1101	1107			
slatt + Shells	Gray	med	1107	1148			
Square Sand	Gray	Hard	1148	1250	Gas	1189	Just a smell
slatt + Shells	Gray	med	1250	1378			
Lime	Gray	Hard	1378	1407			
Berea Sand	Gray	Top very Hard	1407	1425	Gas	1414 to 1422	153,593 ft.
slatt	Gray	med	1425	1438'-1"			
			Total depth	1438'-1"	Steel Line	864 836 28	

APPROVED

Date Nov 7, 1929

BY [Signature]
 [Name] Company
 [Title]

APPROVED [Signature]
 BY [Signature]
 (Title)

WR-38
DATE:

API # 47-061-0240-P

STATE OF WEST VIRGINIA
DIVISION OF ENVIRONMENTAL PROTECTION
OFFICE OF OIL AND GAS

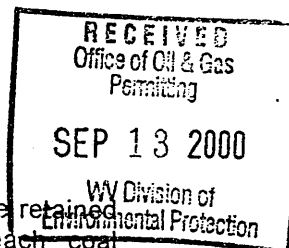

AFFIDAVIT OF PLUGGING AND FILLING WELL

AFFIDAVIT SHOULD BE IN TRIPLICATE, one copy mailed to the Division, one copy to be retained by the Well Operator and the third copy (and extra copies if required) should be mailed to each coal operator at their respective addresses.

Farm name: WV NEWSPAPER PUB CO Operator Well No.: 1

LOCATION: Elevation: 835.54 Quadrangle: Morgantown North
District: Morgan County: Monongalia
Latitude: 13825 Feet South of 39 Deg. 40 Min. 00 Sec.
Longitude: 10930 Feet West of 79 Deg. 55 Min. 00 Sec.

Well Type: OIL _____ GAS X

Company: LUCAS WELL SERVICE INC Coal Operator WV NEWSPAPER PUB CO
P O BOX 4652 or Owner P O BOX 1900
PARKERSBURG WV 26104 MORGANTOWN WV 26507

Agent: CURTIS A LUCAS Coal Operator _____
or Owner _____

Permit Issued Date: 7-19-00

AFFIDAVIT

STATE OF WEST VIRGINIA,
County of MONONGALIA ss:

KYLE D PERKINS and SCOTT HUFFMAN being first duly sworn according to law depose and say that they are experienced in the work of plugging and filling oil and gas wells and were employed by the above named well operator, and participated in the work of plugging and filling the above well, and RANDAL MICK Oil and Gas Inspector representing the Director, say that said work was commenced on the 17th day of AUGUST, 1900, and that the well was plugged and filled in the following manner:

TYPE	FROM	TO	PIPE REMOVED	LEFT
Cement	1407	1290	6 5/8 806	78
Cement	940	840	8 1/4 244	39
Cement	810	710	10 0	42
Cement	310	210		
Cement	210	100		
Cement	100	surface		
6% gel placed between cement plugs				

[Signature] 9/18/00

Description of monument: 10" csg extending 30" above surface and that the work of plugging and filling said well was completed on the 29th day of August, 2000, 1900.

And further deponents saith not. Kyle D Perkins

Scott Huffman

Sworn and subscribe before me this 29th day of August, 2000, 1900
My commission expires: June 7, 2010

[Signature]
Notary Public

Oil and Gas Inspector: _____

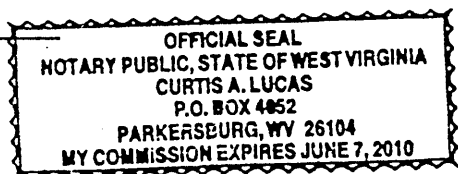

SEP 22 2000

MONO 0240-P