



West Virginia Department of Environmental Protection  
Office of Oil and Gas

**WELL LOCATION FORM: GPS**

API: 47-061-00327 WELL NO.: 7113

FARM NAME: Deckers Creek

RESPONSIBLE PARTY NAME: Erika Whetstone

COUNTY: Monongalia DISTRICT: Morgan

QUADRANGLE: Masontown

SURFACE OWNER: GREER STEEL COMPANY

ROYALTY OWNER: \_\_\_\_\_

UTM GPS NORTHING: 4,380,042.290

UTM GPS EASTING: 599,130.705 GPS ELEVATION: 617.555 (2026)

The Responsible Party named above has chosen to submit GPS coordinates in lieu of preparing a new well location plat for a plugging permit or assigned API number on the above well. The Office of Oil and Gas will not accept GPS coordinates that do not meet the following requirements:

- Datum: NAD 1983, Zone: 17 North, Coordinate Units: meters, Altitude: height above mean sea level (MSL) – meters.
- Accuracy to Datum – 3.05 meters
- Data Collection Method:

Survey grade GPS x: Post Processed Differential X

Real-Time Differential \_\_\_\_\_

Mapping Grade GPS \_\_\_\_\_: Post Processed Differential \_\_\_\_\_

Real-Time Differential \_\_\_\_\_

RECEIVED  
Office of Oil and Gas

JUL 18 2017

WV Department of  
Environmental Protection

- Letter size copy of the topography map showing the well location.**

I the undersigned, hereby certify this data is correct to the best of my knowledge and belief and shows all the information required by law and the regulations issued and prescribed by the Office of Oil and Gas.

Erika Whetstone  
Signature

Permitting Supervisor  
Title

7/6/17  
Date

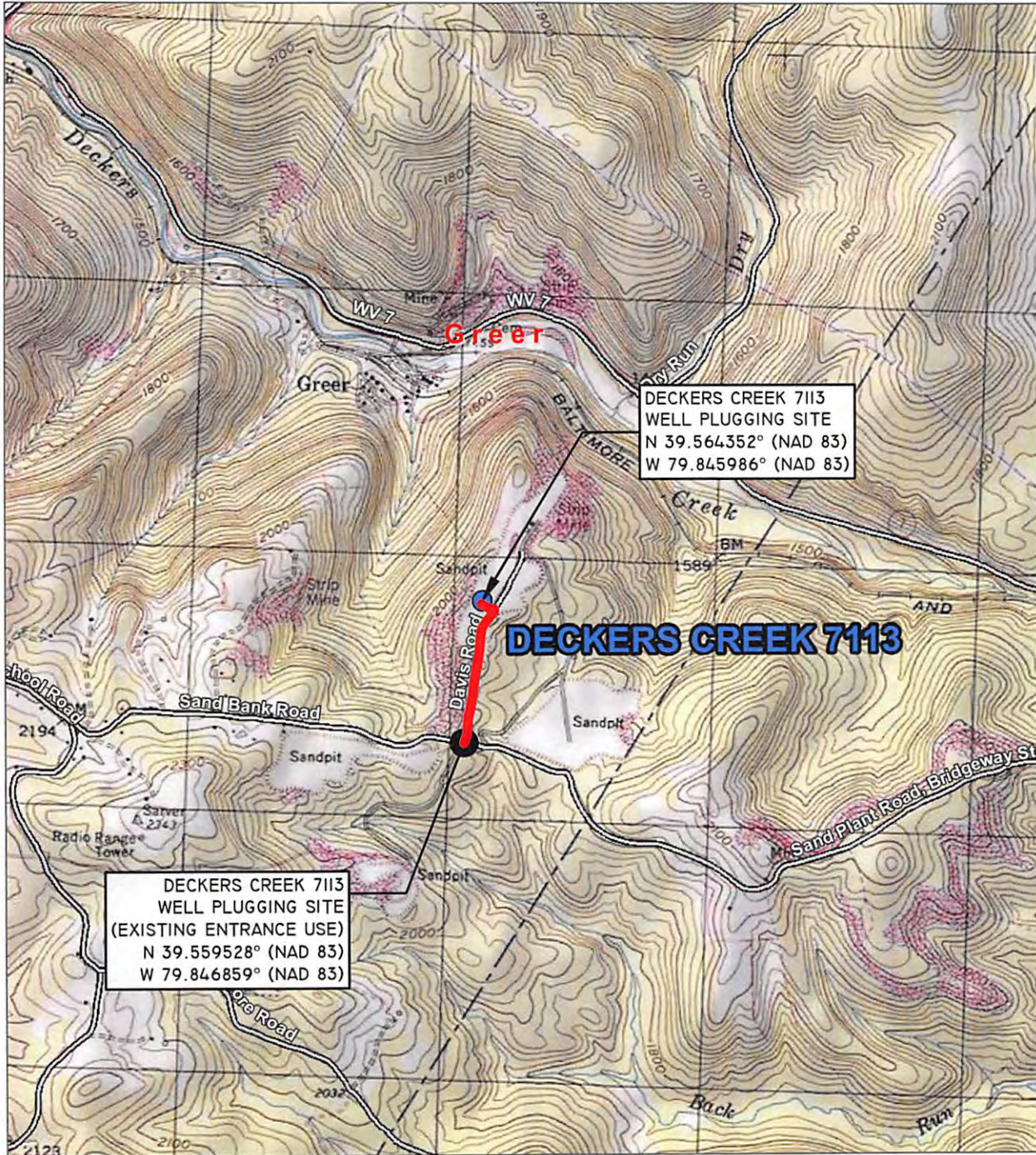

LOCATION MAP  
 MASONTOWN, WV 7.5M USGS QUADRANGLE  
 SCALE: 1"=2000'



**Blue Mountain Inc.**  
 Engineers and Land Surveyors  
 Woman Owned Small Business  
 11023 Mason Dixon Hwy.  
 Burton, WV 26562-9656  
 (304) 662-6486

LOCATION MAP  
 GAS WELL PLUGGING  
 DECKERS CREEK 7113 GAS WELL  
 MORGAN DISTRICT  
 MONONGALIA COUNTY, WV  
 CONSOL GAS COMPANY  
 200 HALLAM ROAD  
 WASHINGTON, PA 15301

DRAWN BY: LLF
CHECKED BY: WPF
DATE: 06/13/2017
SCALE: 1"=2000'
WATERSHED: OUTLET DECKERS CREEK
PAGE <u>4</u> OF <u>4</u>