



STATE OF WEST VIRGINIA
DEPARTMENT OF MINES

RECEIVED

NOV 5 - 1975

OIL & GAS DIVISION
DEPT. OF MINES

Oil and Gas Division

19

OIL AND GAS WELL PERMIT APPLICATION

TO THE DEPARTMENT OF MINES,
Charleston, W. Va.

DATE November 3, 1975

Surface Owner Deckers Creek Sand Co.

Company Consolidated Gas Supply Corporation

Address W. Va. Route #7, Morgantown, W. Va.

Address Clarksburg, W. Va.

Mineral Owner Ida M. Hardwick

Farm Lester W. McMillen Acres 21.5

Address 14 Jackson St., Westover, W. Va.

Location (waters) Aaron Creek

Coal Owner None

Well No. 11731 Elevation 2054'

Address _____

District Morgan County Monongalia

Coal Operator None

Quadrangle MORGANTOWN South 7 1/2

Address _____

THIS PERMIT MUST BE POSTED AT THE WELL SITE

Provisions being in accordance with Chapter 22, the W. Va. Code, the location is hereby approved

for drilling. This permit shall expire if operations have not commenced by 3-7-76

Robert H. [Signature]

Deputy Director - Oil & Gas Division

INSPECTOR TO BE NOTIFIED William Blosser
Colfax, W. Va. 26566
PH: 363-9105 ADDRESS _____

GENTLEMEN:

The undersigned well operator is entitled to drill upon the above named farm or tract of land for oil and gas, having fee title thereto, (or as the case may be) under grant or lease dated 4-21-64 1964 by Lester W. McMillen made to Hope Natural Gas Co. and recorded on the 22nd day of May 1964, in Monongalia County, Book 623 Page 324
XX NEW WELL DRILL DEEPER REDRILL FRACTURE OR STIMULATE
 OIL AND GAS WELL ORIGINALLY DRILLED BEFORE JUNE 5, 1969.

The enclosed plat was prepared by a registered engineer or licensed land surveyor and all coal owners and/or operators have been notified as of the above date.

The above named coal owners and/or operator are hereby notified that any objection they wish to make, or are required to make by Section 3 of the Code, must be received by, or filed with the Department of Mines within ten (10) days. *

Copies of this notice and the enclosed plat were mailed by registered mail, or delivered to the above named coal operators or coal owners at their above shown respective address _____ day _____ before, or on the same day with the mailing or delivery of this copy to the Department of Mines at Charleston, West Virginia.

Very truly yours, *[Signature]* Manager of Prod.
(Sign Name) _____ Well Operator

PLEASE SUBMIT COPIES OF ALL
GEOPHYSICAL LOGS DIRECTLY TO:
West Virginia Geological and Economic Survey
P. O. Box 879
Morgantown, W. Va. 26505
AC 304-296-4461

Address
of
Well Operator

Consolidated Gas Supply Corporation
Street
145 West Main Street
City or Town
Clarksburg, W. Va.
State 11/24/2023

*SECTION 3 If no objections are filed or found by the Department of mines, within said period of ten days from the receipt of notice and plat by the department of mines, to said proposed location, the department shall forthwith issue to the well operator a permit reciting the filing of such plat, that no objections have been made by the coal operators or found thereto by the department and that the same is approved and the well operator authorized to proceed.

BLANKET BOND

**THIS IS AN ESTIMATE ONLY
ACTUAL INFORMATION WILL BE SUBMITTED ON OG-10 UPON COMPLETION**

PROPOSED WORK ORDER TO xxxx DRILL _____ DEEPEN _____ FRACTURE-STIMULATE _____
 DRILLING CONTRACTOR: (If Known) _____ RESPONSIBLE AGENT: _____
 NAME Not known yet - Bids not analyzed NAME R. E. Bayne
 ADDRESS _____ ADDRESS Bridgeport, W. Va.
 TELEPHONE _____ TELEPHONE 623-3611
 ESTIMATED DEPTH OF COMPLETED WELL: 8000' ROTARY xxx CABLE TOOLS _____
 PROPOSED GEOLOGICAL FORMATION: Oriskany
 TYPE OF WELL: OIL _____ GAS xx COMB. _____ STORAGE _____ DISPOSAL _____
 RECYCLING _____ WATER FLOOD _____ OTHER _____

TENTATIVE CASING PROGRAM:

CASING AND TUBING SIZE	USED FOR DRILLING	LEFT IN WELL	CEMENT FILL UP OR SACKS - CUBIC FT.
xx20x16	30'	30'	To surface
13 - 10			
9 - 5/8	1000'	1000'	To surface
8 - 5/8			
7			
5 1/2			
4 1/2	8000'	8000'	200 bags
3			Perf. Top
2			Perf. Bottom
Liners			Perf. Top
			Perf. Bottom

APPROXIMATE FRESH WATER DEPTHS 125' FEET _____ SALT WATER _____ FEET _____
 APPROXIMATE COAL DEPTHS None _____
 IS COAL BEING MINED IN THE AREA? No BY WHOM? _____

TO DRILL:

SUBMIT FIVE (5) COPIES OF OG - 1, \$100.00 PERMIT FEE, PERFORMANCE BOND AND PERMANENT COPY OF PLAT.

TO DRILL DEEPER OR REDRILL:

SUBMIT FIVE (5) COPIES OF OG - 1, SHOWING ORIGINAL PERMIT NUMBER AND PERFORMANCE BOND. ON WELLS DRILLED PRIOR TO 1929, A PERMANENT COPY OF THE PLAT AND THE ORIGINAL WELL RECORD MUST ALSO BE SUBMITTED.

TO FRACTURE - STIMULATE:

OIL AND/OR GAS WELL ORIGINALLY DRILLED BEFORE JUNE 5, 1929, FIVE (5) COPIES OG - 1, PERFORMANCE BOND, PERMANENT PLAT AND ORIGINAL WELL RECORD.

OIL AND/OR GAS WELL ORIGINALLY DRILLED ON AND/OR AFTER JUNE 5, 1929, FIVE COPIES OG - 1, SHOWING ORIGINAL PERMIT NUMBER, AND PERFORMANCE BOND.

Required forms must be filed within ninety (90) days of completion for bond release. Inspector to be notified twenty-four (24) hours in advance.

The following waiver must be completed by the coal operator if the permit is to be issued within ten days of receipt thereof.

WAIVER: I the undersigned, Agent for _____ Coal Company, Owner or Operator of the coal under this lease have examined and place on our mine maps this proposed well location.

We the _____ Coal Company have no objections to said well being drilled at this location, providing operator has complied with all rules and regulations in Articles 4, 5, and 7, Chapter 22 of the West Virginia Code.

11/24/2023

For Coal Company

Official Title

BLANKET BOND

We, the undersigned, for valuable consideration, the receipt and sufficiency of which is hereby acknowledged, being owners of the surface of that certain lot, tract or parcel of land located in MORGAN District, MONONGALIA County, State of West Virginia, shown on the attached plat or survey, do hereby consent and grant an easement, pursuant to West Virginia Code, Section 22-4A-7(b) (4) and Operating Rule 3.04 of the Rules and Regulations of the West Virginia Oil and Gas Conservation Commission, to Consolidated Gas Supply Corporation, its successors or assigns, for the drilling and operation of a deep well for the production of oil or gas at the location shown on the attached plat or survey.

Executed this the 2nd day of SEPTEMBER, 1975.

Faris W. Coffindaffer

Ida Hardwick

STATE OF WEST VIRGINIA,

COUNTY OF Monongalia, to-wit:

I, Faris W. Coffindaffer, a notary public of said STATE County, do certify that Ida Hardwick

whose names ^{is} are signed to the writing above bearing date the 2nd day of September, 1975, ^{HAS} ~~have~~ this day acknowledged the same before me in ~~my~~ said County,

Given under my hand this 2nd day of September, 1975.

Faris W. Coffindaffer
Notary Public in and for the
state of West Virginia

My commission expires:

November 8, 1982

It is hereby declared: The total consideration paid for the property conveyed by the document to which this declaration is appended is \$ 1.00, executed this 2nd day of Sept, 1975.

CONSOLIDATED GAS SUPPLY CORPORATION
(Grantee) 445 West Main Street
Clarksburg, WV 26301

By Thomas C. Hawking
CP.

RECEIVED
11/24/2023

NOV 5 - 1975

OIL & GAS DIVISION
DEPT. OF MINES

RECEIVED

NOV 5 - 1975

OIL & GAS DIVISION
DEPT. OF MINES

BOOK 767 PAGE 496

STATE OF WEST VIRGINIA,
MONONGALIA COUNTY, TO-WIT:

I, TOM JACKSON, Clerk of the County Court of the County aforesaid, do certify that the aforesaid writing together with the certificates and \$_____ cancelled State and County Excise Stamps, thereto attached was this day presented to me in my office, and was admitted to record therein, at 10:38 o'clock A.M.

Given under my hand this 24 day of OCTOBER, 1975

Tom Jackson Clerk

A TRUE COPY

ATTEST

A TRUE COPY

ATTEST *Tom Jackson* CLERK
OF MONONGALIA COUNTY COURT, W VA.

11/24/2023

[Faint, illegible text at the bottom of the page]



STATE OF WEST VIRGINIA
OIL AND GAS CONSERVATION COMMISSION
CHARLESTON 25305

ARCH A. MOORE, Jr.
Governor

November 5, 1975

THOMAS E. HUZZEY
Commissioner

321
307
306

Mr. Robert L. Dodd
Deputy Director
Oil and Gas Division
Department of Mines

RE: APPLICATION FOR PERMIT #47-061-0347 TO DRILL DEEP WELL
COMPANY: CONSOLIDATED GAS SUPPLY CORPORATION
FARM: LESTER W. MCMILLEN
COUNTY: MONONGALIA DISTRICT: MORGAN

The application of the above company is APPROVED.
(APPROVED-DISAPPROVED)

Applicant HAS complied with the provisions of chapter
(HAS-HAS NOT)
twenty-two, article four-a (§22-4A) of the Code of West Virginia,
nineteen hundred and thirty-one (1931), as amended, Oil and Gas Con-
servation, as follows:

1. *Provided a certified copy of duly acknowledged and recorded consent and easement from all surface owners;*
2. *Provided a tabulation of all deep wells within one mile of the proposed location, including the API number of the deep well, well name, and the name and address of the operator, and;*
3. *Provided a plat showing that the proposed location is a distance of 667 feet from the nearest unit boundary and showing the following wells drilling to or capable of producing from the objective formation within 3000 feet of the proposed location: None*

Very truly yours

Thomas E. Huzzey
Commissioner

11/24/2023

TEH/d



STATE OF WEST VIRGINIA
DEPARTMENT OF MINES

Oil and Gas Division

WELL RECORD

Rotary XX Oil _____
Cable _____ Gas XX _____
Recycling _____ Comb. _____
Water Flood _____ Storage _____
Disposal _____ (Kind) _____

Quadrangle MORGANTOWN

Permit No. MON-347

Company Consolidated Gas Supply Corporation
Address Clarksburg, W. Va.
Farm Lester W. McMillian Acres 21 1/8
Location (waters) Aaron Creek
Well No. 11731 Elev. 2054'
District Morgan County Monongalia
The surface of tract is owned in fee by _____
Address _____
Mineral rights are owned by _____
Address _____
Drilling Commenced 11-19-75
Drilling Completed 12-11-75
Initial open flow No test cu. ft. _____ bbls.
Final production 3,033 M cu. ft. per day _____ bbls.
Well open 14 days hrs. before test 3486# RP.

Casing and Tubing	Used in Drilling	Left in Well	Cement fill up Cu. ft. (Sks.)
Size 20-16 Cond. 13-10"	30'	30'	To surface
9 5/8	11 1/2	11 1/2	To surface
8 5/8			
7			
5 1/2			
4 1/2	81 1/4	81 1/4	360 bags
3			
2			
Liners Used			

Well treatment details:

Attach copy of cementing record.

Well fractured with 80,000# sand 2600 bbl water, 4000 HHP and 500 gal acid.
Perforations: 7848-7864' 7876-7894' 7896-7918' -7954' -7972' & 8032' -8054'

Coal was encountered at None Feet _____ Inches _____
Fresh water 95' Feet _____ Salt Water show @ 1400' Feet _____
Producing Sand Chert-Oriskany Depth See log

Formation	Color	Hard or Soft	Top Feet	Bottom Feet	Oil, Gas or Water	* Remarks
Sand & Shale			0	1475	Water	1400' Salt
Red Rock			1475	1500		
Sand & Shale			1500	1885		
Sand			1885	1921		
Sand & Shale			1921	2863		
Sand			2863	3105		
Sand & Shale			3105	7020		
Shale			7020	7401		
Tully Limestone			7401	7630		
Shale			7630	7800		
ONONDAGA			7800	7825		
Chert			7825	8027	Gas	See perfs
ORISKANY			8027	8080		
Helderberg Lime			8080	8180	Gas	See perfs
Total Depth				8180'		

11/24/2023

Consolidated Gas Supply Corporation
445 West Main Street
Clarksburg, W. Va.

(over)

* Indicates Electric Log tops in the remarks section.

STATE OF WEST VIRGINIA
DEPARTMENT OF MINES
OIL AND GAS WELLS DIVISION

RECEIVED

DEC 16 1975

INSPECTOR'S WELL REPORT OIL & GAS DIVISION
DEPT. OF MINES

Permit No. MON-347

Oil or Gas Well _____
(KIND)

		CASING AND TUBING	USED IN DRILLING	LEFT IN WELL	PACKERS
Company	<u>Consolidated Gas Supply Co. P.</u>				
Address	<u>Clarksburg, West Virginia</u>	Size			
Farm	<u>West. McMillen</u>	16			Kind of Packer _____
Well No.	<u>11731</u>	13	<u>43'</u>	<u>C.T.S.</u>	
District	<u>Morgan</u> County <u>Monongalia</u>	10	<u>9 5/8 - 1117 -</u>	<u>C.T.S. - 400 SKS. Cement</u>	Size of _____
Drilling commenced		8 1/4			
Drilling completed	<u>12-12-75</u> Total depth <u>8180'</u>	6 5/8			Depth set _____
Date shot		5 3/16			
Initial open flow		3	<u>4 1/2 - 8150'</u>	<u>Cem. 360 SKS -</u>	Perf. top _____
Open flow after tubing		2			Perf. bottom _____
Volume		Liners Used			Perf. top _____
Rock pressure					Perf. bottom _____
Oil		CASING CEMENTED _____ SIZE _____ No. FT. _____ Date _____			
Fresh water	<u>117-1400-^{wet}</u> feet <u>4055-^{wet}</u> feet	NAME OF SERVICE COMPANY _____			
Salt water		COAL WAS ENCOUNTERED AT <u>None</u> FEET _____ INCHES _____			
		_____ FEET _____ INCHES _____ FEET _____ INCHES			
		_____ FEET _____ INCHES _____ FEET _____ INCHES			

Drillers' Names James Eastwood, Tom Strayer, Jim Bryant.

Remarks:

Contractor. Delta Drilling Co - Rotary -

December 12, 1975
DATE

William J. Shull
DISTRICT WELL INSPECTOR
11/24/2023

STATE OF WEST VIRGINIA
DEPARTMENT OF MINES
OIL AND GAS WELLS DIVISION

RECEIVED

NOV 19 1975

OIL & GAS DIVISION
DEPT. OF MINES

INSPECTOR'S WELL REPORT

Permit No. MAN-347

Oil or Gas Well _____
(KIND)

COMPANY	CASING AND TUBING	USED IN DRILLING	LEFT IN WELL	PACKERS
<u>Consolidated Gas Supply Corp.</u>	Size			Kind of Packer
Address <u>CHARKSBURG, West Virginia</u>	16			
Farm <u>Lester W. McMillen</u>	13			
Well No. <u>11731</u>	10			Size of
District <u>Morgan</u> County <u>Monongalia</u>	8 1/4			
Drilling commenced <u>11-18-75</u>	6 5/8			Depth set
Drilling completed _____ Total depth _____	5 3/16			
Date shot _____ Depth of shot _____	3			Perf. top
Initial open flow _____ /10ths Water in _____ Inch	2			Perf. bottom
Open flow after tubing _____ /10ths Merc. in _____ Inch	Liners Used			Perf. top
Volume _____ Cu. Ft.				Perf. bottom
Rock pressure _____ lbs. _____ hrs.	CASING CEMENTED _____ SIZE _____ No. FT. _____ Date _____			
Oil _____ bbls., 1st 24 hrs.	NAME OF SERVICE COMPANY _____			
Fresh water _____ feet _____ feet	COAL WAS ENCOUNTERED AT _____ FEET _____ INCHES			
Salt water _____ feet _____ feet	_____ FEET _____ INCHES _____ FEET _____ INCHES			
	_____ FEET _____ INCHES _____ FEET _____ INCHES			

Permit-348 #11900-

Drillers' Names I also informed him of the well being drilled near. Bob's

Remarks: J. Called Mr. Atchinson (Water Resources) He stated that he had no one to send out to check pit. Since he is Undermand - He asked me to call him if pit is not satisfactory, Pit in good shape.

Contractor - Delta Drilling Co.

November 18, 1975
DATE

William J. Blum
DISTRICT INSPECTOR

11/24/2023

STATE OF WEST VIRGINIA
DEPARTMENT OF MINES
OIL AND GAS WELLS DIVISION
INSPECTOR'S PLUGGING REPORT

Permit No. _____

Well No. _____

COMPANY _____ ADDRESS _____

FARM _____ DISTRICT _____ COUNTY _____

Filling Material Used _____

Liner	Location		Amount	Packer	Location		
					PLUGS USED AND DEPTH PLACED		
					CEMENT-THICKNESS	WOOD-SIZE	LEAD
			BRIDGES	CASING AND TUBING			
			CONSTRUCTION-LOCATION	RECOVERED	SIZE	LOST	

Drillers' Names _____

Remarks: _____

_____ I hereby certify I visited the above well on this date.
DATE

STATE OF WEST VIRGINIA
DEPARTMENT OF MINES
OIL AND GAS WELLS DIVISION

RECEIVED

JAN 2 - 1976

OIL & GAS DIVISION
DEPT. OF MINES

INSPECTOR'S WELL REPORT

Permit No. MON-347

Oil or Gas Well _____
(KIND)

Company <u>Consolidated Gas Supply Corp.</u>	CASING AND TUBING	USED IN DRILLING	LEFT IN WELL	PACKERS
Address <u>CHARLESTON, West Virginia</u>	Size			
Farm <u>Lester W. McMullen</u>	16			Kind of Packer _____
Well No. <u>11731</u>	13			
District <u>MORGAN</u> County <u>MONONGALIA</u>	10			Size of _____
Drilling commenced _____	8 1/4			
Drilling completed _____ Total depth <u>8180'</u>	6 5/8			Depth set _____
Date shot _____ Depth of shot _____	5 3/16			
Initial open flow _____ /10ths Water in _____ Inch	3			Perf. top _____
Open flow after tubing _____ /10ths Merc. in _____ Inch	2			Perf. bottom _____
Volume _____ Cu. Ft.	Liners Used _____			Perf. top _____
Rock pressure _____ lbs. _____ hrs.				Perf. bottom _____
Oil _____ bbls., 1st 24 hrs.	CASING CEMENTED _____ SIZE _____ No. FT. _____ Date _____			
Fresh water _____ feet _____ feet	NAME OF SERVICE COMPANY _____			
Salt water _____ feet _____ feet	COAL WAS ENCOUNTERED AT _____ FEET _____ INCHES			
	_____ FEET _____ INCHES _____ FEET _____ INCHES			
	_____ FEET _____ INCHES _____ FEET _____ INCHES			

Drillers' Names _____

Remarks: Well Fracked in Shinarump chert. Overflowed. Unable to shut off. Gas - UNTIL - ANOTHER. Valve (5000th) WAS STUCK ON top of 1st. 5000th Valve (set F, 8032-8052'-7954-7972' Bleeding down - through. Pish Gate shut. Will continue to try to get BACK down-hole tonight & report.

December 30, 1975
DATE

William J. Blosser
DISTRICT WELL INSPECTOR
11/24/2023

STATE OF WEST VIRGINIA
DEPARTMENT OF MINES
OIL AND GAS WELLS DIVISION

RECEIVED

AUG 9 1976

OIL & GAS DIVISION
DEPT. OF MINES

Status Report
INSPECTOR'S WELL REPORT

Permit No. MON-347

Oil or Gas Well _____
(KIND)

Company	Address	Farm	Well No.	District	County	Drilling commenced	Drilling completed	Date shot	Initial open flow	Open flow after tubing	Volume	Rock pressure	Oil	Fresh water	Salt water	CASING AND TUBING	USED IN DRILLING	LEFT IN WELL	PACKERS
																Size			Kind of Packer
<u>Consolidated Gas Supply Corp</u>	<u>Clarksburg, West Virginia</u>	<u>L.W. McMillen</u>	<u>11731</u>	<u>Morgan</u>	<u>Monongalia</u>											16			
																13			
																10			Size of
																8 1/4			
																6 5/8			Depth set
																5 3/16			
																3			Perf. top
																2			Perf. bottom
																Liners Used			Perf. top
																			Perf. bottom
																CASING CEMENTED	SIZE	No. FT.	Date
																NAME OF SERVICE COMPANY			
																COAL WAS ENCOUNTERED AT FEET INCHES			
																FEET	INCHES	FEET	INCHES
																FEET	INCHES	FEET	INCHES

Drillers' Names ACC. by Robert Rader & Floyd Postelwait - Consol Gas. Rep.

Remarks: Location - in good shape. denuded & Grassed over.
Road to well. Graded - Good Shape.
This well is ready for release - after - I.D. is installed

August 5, 1976
DATE

William J. Blum
INSPECTOR

11/24/2023

STATE OF WEST VIRGINIA
DEPARTMENT OF MINES
OIL AND GAS WELLS DIVISION

INSPECTOR'S WELL REPORT

Permit No. _____

Oil or Gas Well _____
(KIND)

	CASING AND TUBING	USED IN DRILLING	LEFT IN WELL	PACKERS
Company _____	Size			
Address _____	16			Kind of Packer _____
Farm _____	13			
Well No. _____	10			Size of _____
District _____ County _____	8 1/4			
Drilling commenced _____	6 5/8			Depth set _____
Drilling completed _____ Total depth _____	5 3/16			
Date shot _____ Depth of shot _____	3			Perf. top _____
Initial open flow _____ /10ths Water in _____ Inch	2			Perf. bottom _____
Open flow after tubing _____ /10ths Merc. in _____ Inch	Liners Used _____			Perf. top _____
Volume _____ Cu. Ft.				Perf. bottom _____
Rock pressure _____ lbs. _____ hrs.	CASING CEMENTED _____ SIZE _____ No. FT. _____ Date _____			
Oil _____ bbls., 1st 24 hrs.	NAME OF SERVICE COMPANY _____			
Fresh water _____ feet _____ feet	COAL WAS ENCOUNTERED AT _____ FEET _____ INCHES			
Salt water _____ feet _____ feet	_____ FEET _____ INCHES _____ FEET _____ INCHES			
	_____ FEET _____ INCHES _____ FEET _____ INCHES			

Drillers' Names _____

Remarks: _____

DATE

11/24/2023

DISTRICT WELL INSPECTOR



RECEIVED
 SEP 4 - 1984

State of West Virginia
Department of Mines
Oil and Gas Division
Charleston 25305

OIL & GAS DIVISION
DEPT. OF MINES

FINAL INSPECTION REPORT
 INSPECTORS COMPLIANCE REPORT
 July 25, 1984

COMPANY Consolidated Gas Trans. Corp.

PERMIT NO 061-0347 (11-7-75)

445 West Main Street

FARM & WELL NO Lester McMillen #11731

Clarksburg, West Virginia 26301

DIST. & COUNTY Morgan/Monongalia

RULE	DESCRIPTION	IN COMPLIANCE	
		YES	NO
23.06	Notification Prior to Starting Work	_____	_____
25.04	Prepared before Drilling to Prevent Waste	_____	_____
25.03	High-Pressure Drilling	_____	_____
16.01	Required Permits at Wellsite	_____	_____
15.03	Adequate Fresh Water Casing	_____	_____
15.02	Adequate Coal Casing	_____	_____
15.01	Adequate Production Casing	_____	_____
15.04	Adequate Cement Strenght	_____	_____
15.05	Cement Type	_____	_____
23.02	Maintained Access Roads	_____	_____
25.01	Necessary Equipment to Prevent Waste	_____	_____
23.04	Reclaimed Drilling Pits	_____	_____
23.05	No Surface or Underground Pollution	_____	_____
23.07	Requirements for Production & Gathering Pipelines	_____	_____
16.01	Well Records on Site	_____	_____
16.02	Well Records Filed	_____	_____
7.05	Identification Markings	_____	_____

I HAVE INSPECTED THE ABOVE CAPTIONED WELL AND RECOMMEND THAT IT BE RELEASED:

SIGNED *Dan Ellis*

DATE 8-27-84

Your well record was received and reclamation requirements approved. In accordance with Chapter 22, Article 4, Section 2, the above well will remain under bond coverage for the life of the well.

J. H. ...
 Administrator-Oil & Gas Division

October 9, 1984

TMS/chm

DATE

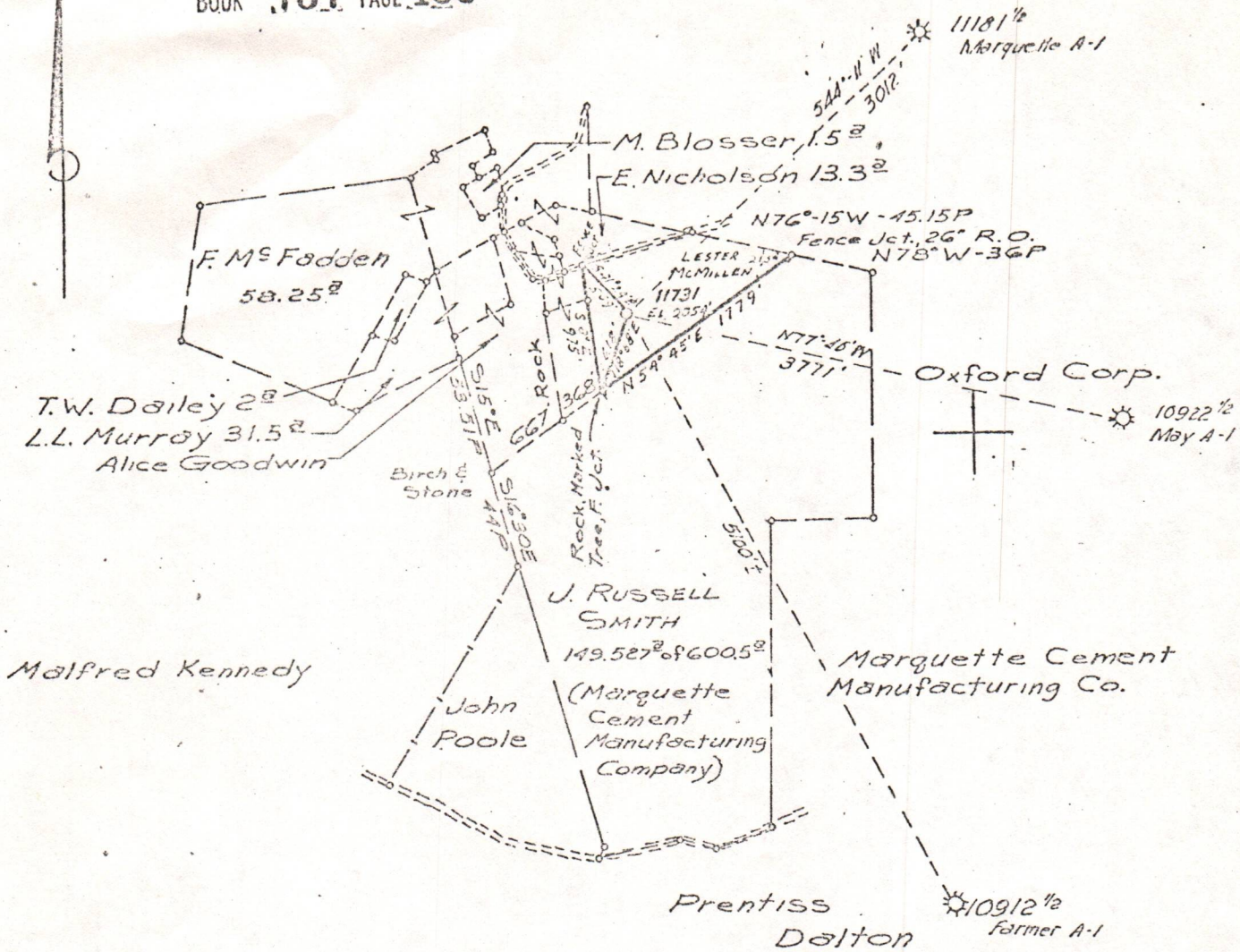

LONGITUDE 79° 52' 30"

Minimum Error of Closure 1' IN 200'
 Source of Elevation B.M. - ROAD FORKS - MORGANTOWN SOUTH
7 1/2 TOPO - ELEV. 2008'
 "I, the undersigned, hereby certify that this map is correct to the best of my knowledge and belief and shows all the information required by paragraph 6 of the rules and regulations of the oil and gas section of the mining laws of West Virginia."

- New Location
- Drill Deeper
- Abandonment

MAP SHEET 932 D-G

F. B. 1762 Pgs 1-4
 F. B. 1697 Pgs 11-13

Company CONSOLIDATED GAS SUPPLY CORP.
 Address CLARKSBURG, W. VA.
 Farm LESTER W. McMILLEN
 Tract _____ Acres 21.5 Lease No. 73312
 Well (Farm) No. _____ Serial No. 11731
 Elevation (Spirit Level) 2054'
 Quadrangle MORGANTOWN SOUTH 7 1/2
 County MONONGALIA District MORGAN
 Engineer Jackson M. Jarvis
 Engineer's Registration No. 2397
 File No. _____ Drawing No. _____
 Date OCT 21, 1975 Scale 1" = 1320'

STATE OF WEST VIRGINIA
 DEPARTMENT OF MINES
 OIL AND GAS DIVISION
 CHARLESTON

WELL LOCATION MAP
 FILE NO. 47-061-0347

11/24/2023

+ Denotes location of well on United States Topographic Maps, scale 1 to 2,4000, latitude and longitude lines being represented by border lines as shown.
 — Denotes one inch spaces on border line of original tracing.

NOV 5 1975

OIL & GAS DIVISION
DEPT. OF MINES

11/24/2023