



STATE OF WEST VIRGINIA
DEPARTMENT OF MINES

RECEIVED

DEC 9 - 1977

OIL & GAS DIVISION
DEPT. OF MINES

RF

Oil and Gas Division
OIL AND GAS WELL PERMIT APPLICATION

TO THE DEPARTMENT OF MINES,

Charleston, W. Va.

DATE December 8, 1977

Surface Owner William P. Phillips
Grace Smith

Company Consolidated Gas Supply Corporation

Address Morgantown, W. Va.

Address Clarksburg, W. Va.

Mineral Owner Same

Farm Grace Smith Acres 70

Address _____

Location (waters) Maple Run

Coal Owner None

Well No. 12435 Elevation 1729'

Address _____

District Clinton County Monongalia

Coal Operator None

Quadrangle GLADESVILLE

Address _____

THIS PERMIT MUST BE POSTED AT THE WELL SITE

All provisions being in accordance with Chapter 22, of the W. Va. Code, the location is hereby approved for drilling. This permit shall expire if operations have not commenced by 4-13-78.

INSPECTOR

TO BE NOTIFIED Bill Blosser

ADDRESS Colfax, W. Va.

PHONE 363-9105

[Signature]

Deputy Director - Oil & Gas Division

GENTLEMEN:

The undersigned well operator is entitled to drill upon the above named farm or tract of land for oil and gas, having fee title thereto, (or as the case may be) under grant or lease dated 3-20-68 19 by Grace Smith made to Phillips Petroleum Co. and recorded on the 18th day of April 1968, in Monongalia County, Book 673 Page 166

 XXX NEW WELL DRILL DEEPER REDRILL FRACTURE OR STIMULATE OIL AND GAS WELL ORIGINALLY DRILLED BEFORE JUNE 5, 1969.

The enclosed plat was prepared by a registered engineer or licensed land surveyor and all coal owners and/or operators have been notified as of the above date.

The above named coal owners and/or operator are hereby notified that any objection they wish to make, or are required to make by Section 3 of the Code, must be received by, or filed with the Department of Mines within ten (10) days. *

Copies of this notice and the enclosed plat were mailed by registered mail, or delivered to the above named coal operators or coal owners at their above shown respective address day before, or on the same day with the mailing or delivery of this copy to the Department of Mines at Charleston, West Virginia.

PLEASE SUBMIT COPIES OF ALL GEOPHYSICAL LOGS DIRECTLY TO:

Very truly yours,

(Sign Name) *Ch. Payne* Manager of Prod.

Well Operator

W. VA. OIL & GAS CONSERVATION COMMISSION
1613 WASHINGTON STREET, EAST
CHARLESTON, WEST VIRGINIA 25311

Address of Well Operator

Consolidated Gas Supply Corporation
Street

445 West Main Street

City or Town

Clarksburg, W. Va.

State

11/24/2023

See Ric Plan
BLANKET BOND

*SECTION 3 If no objections are filed or found by the Department of mines, within said period of ten days from the receipt of notice and plat by the department of mines, to said proposed location, the department shall forthwith issue to the well operator a permit reciting the filing of such plat, that no objections have been made by the coal operators or found thereto by the department and that the same is approved and the well operator authorized to proceed.

MON-366 PERMIT NUMBER

47-061

THIS IS AN ESTIMATE ONLY
ACTUAL INFORMATION WILL BE SUBMITTED ON OG-10 UPON COMPLETION

PROPOSED WORK ORDER TO XXX DRILL _____ DEEPEN _____ FRACTURE-STIMULATE _____
 DRILLING CONTRACTOR: (If Known) _____ RESPONSIBLE AGENT: _____
 NAME Ray Resources (Flying Diamond) NAME R. E. Bayne
 ADDRESS Charleston, W. Va. ADDRESS Bridgeport, W. Va.
 TELEPHONE --- TELEPHONE 623-3611
 ESTIMATED DEPTH OF COMPLETED WELL: 7900' ROTARY XXX CABLE TOOLS _____
 PROPOSED GEOLOGICAL FORMATION: Oriskany
 TYPE OF WELL: OIL _____ GAS XX COMB. _____ STORAGE _____ DISPOSAL _____
 RECYCLING _____ WATER FLOOD _____ OTHER _____

TENTATIVE CASING PROGRAM:

CASING AND TUBING SIZE	USED FOR DRILLING	LEFT IN WELL	CEMENT FILL UP OR SACKS - CUBIC FT.
20 - 16			
13 XXO	30'	30'	To surface
9 - 5/8	900'	900'	To surface
8 - 5/8			
7			
5 1/2			
4 1/2	7900'	7900'	150 bags
3			Perf. Top
2			Perf. Bottom
Liners			Perf. Top
			Perf. Bottom

APPROXIMATE FRESH WATER DEPTHS 88' FEET _____ SALT WATER None FEET _____
 APPROXIMATE COAL DEPTHS None _____
 IS COAL BEING MINED IN THE AREA? No BY WHOM? _____

TO DRILL:

SUBMIT FIVE (5) COPIES OF OG - 1, \$100.00 PERMIT FEE, PERFORMANCE BOND AND PERMANENT COPY OF PLAT.

TO DRILL DEEPER OR REDRILL:

SUBMIT FIVE (5) COPIES OF OG - 1, SHOWING ORIGINAL PERMIT NUMBER AND PERFORMANCE BOND. ON WELLS DRILLED PRIOR TO 1929, A PERMANENT COPY OF THE PLAT AND THE ORIGINAL WELL RECORD MUST ALSO BE SUBMITTED.

TO FRACTURE - STIMULATE:

OIL AND/OR GAS WELL ORIGINALLY DRILLED BEFORE JUNE 5, 1929, FIVE (5) COPIES OG - 1, PERFORMANCE BOND, PERMANENT PLAT AND ORIGINAL WELL RECORD.

OIL AND/OR GAS WELL ORIGINALLY DRILLED ON AND/OR AFTER JUNE 5, 1929, FIVE COPIES OG - 1, SHOWING ORIGINAL PERMIT NUMBER, AND PERFORMANCE BOND.

Required forms must be filed within ninety (90) days of completion for bond release. Inspector to be notified twenty-four (24) hours in advance.

The following waiver must be completed by the coal operator if the permit is to be issued within ten days of receipt thereof.

WAIVER: I the undersigned, Agent for _____ Coal Company, Owner or Operator of the coal under this lease have examined and place on our mine maps this proposed well location.

We the _____ Coal Company have no objections to said well being drilled at this location, providing operator has complied with all rules and regulations in Articles 4, 5, and 7, Chapter 22 of the West Virginia Code. 11/24/2023

 For Coal Company

 Official Title

CONSOLIDATED GAS SUPPLY CORPORATION

FARM Grace Smith DISTRICT Clinton COUNTY Monongalia

QUADRANGLE: Gladesville 7-1/2' SCALE: 1"=1000'

Locate And Show (1) Well Location (2) Access Road (3) Well Site (4) Drilling Pit And (5) Necessary Drainage Features.

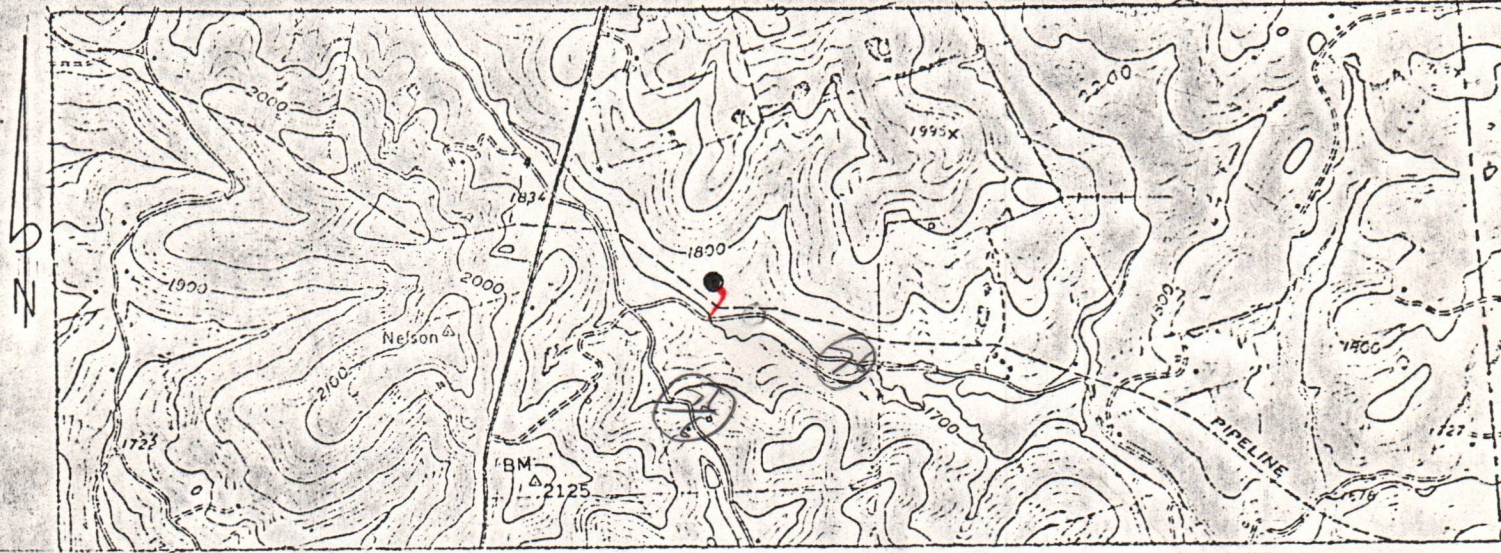

STATEMENT OF RECLAMATION PLAN:

The well road leaves St. Rt. 76 2/10 of a mile east of the Jct. of St. Rt. 76 and St. Rt. 76/6. It travels approximately 200 feet to well location, following an old farm road. Culverts, drain ditches, silt traps will be installed and ~~or~~ constructed where needed.

The pits will be of cut and fill construction. Large enough to accommodate more than the average amount of well fluid. Sealant or plastic pit liners will be used if needed.

The location is covered with second growth timber, brush and weeds. All salvageable will be cut and stacked off of the location.

Any additional drainage ditches, pits, and ~~or~~ silt traps will be constructed or installed if needed.

Reclamation will include backfilling of the location and pits, liming, fertilizing, seeding and mulching. Drainage ditches on the well road will be maintained, water brakes and cross ditches will be established where needed on the backfill.

In event of a dry hole road will be backfilled, limed, fertilized, seeded and mulched unless other arrangements are made.

NOT TO SCALE: SHOW SKETCH OF ALL DRAINAGE REQUIREMENTS FOR WELL LOCATION.

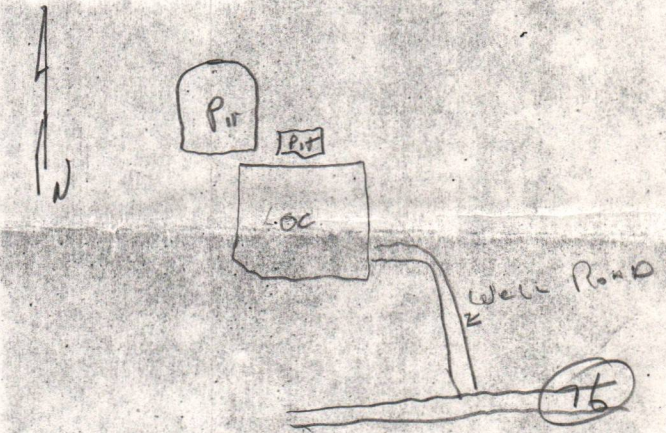

RECEIVED

DEC 9 - 1977

OIL & GAS DIVISION DEPT. OF MINES

11/24/2023

Mon 366

This Plan Was Observed And Agreed Upon Between The Well Operator, Contractor, And The District Oil And Gas Inspector, William J. Brown. District Inspector Was Present: Yes (X) No ().

I Certify That All The Requirements Of Chapter 22, Article 4; Section 12b, Of The W.VA. Code Of 1931, As Amended Will Be Carried Out.

Submitted By W.M. Srenper Title Dist. Foreman Date 11-3-77

11/24/2023

The well road leaves St. Rt. 76 2/10 of a mile east of the top of St. Rt. 76 and St. Rt. 76/6. It travels approximately 200 feet to well location following an old farm road. Cylinders, drain pipes, etc. will be installed and 1/2" diameter pipe needed. The pipe will be of cut and fill construction. The ground to be covered with second growth brush and weeds. All cylinders will be cut and stacked off of the location. Any additional drains, pipes, etc. will be constructed or installed if needed. Backfill will include backfilling of the location and pipe, filling, fertilizing, seeding and watering. Water pipes and cross pipes will be established where needed on the backfill. In event of a dry hole road will be backfilled, lined, fertilized, seeded and mulched unless other arrangements are made.

11/24/2023

11-3-11



STATE OF WEST VIRGINIA
OIL AND GAS CONSERVATION COMMISSION
CHARLESTON 25305

THOMAS E. HUZZEY
Commissioner

December 9, 1977

Mr. Robert L. Dodd
Deputy Director
Department of Mines
Oil and Gas Division

RE: APPLICATION FOR PERMIT #47-061 - 0366 TO DRILL DEEP WELL
COMPANY: CONSOLIDATED GAS SUPPLY CORPORATION
FARM: GRACE SMITH
COUNTY: MONONGALIA DISTRICT: CLINTON

The application of the above company is APPROVED FOR ORISKANY COMPLETION
(APPROVED-DISAPPROVED)

Applicant HAS (HAS-HAS NOT) complied with the provisions of chapter twenty-two, article four-a, (§22-4A), of the code of West Virginia, nineteen hundred and thirty-one (1931), as amended, Oil and Gas Conservation, as follows:

1. Provided a certified copy of duly acknowledged and recorded consent and easement from all surface owners; yes
2. Provided a tabulation of all deep wells within one mile of the proposed location, including the API number of the deep well, well name, and the name and address of the operator, and; #47-061-0365 - 3199.65 N 33° 19' 21"
3. Provided a plat showing that the proposed location is a distance of 1,375 feet from the nearest unit boundary and showing the following wells drilling to or capable of producing from the objective formation within 3000 feet of the proposed location: none

Very truly yours,

Thomas E. Huzzey
Thomas E. Huzzey
Commissioner

11/24/2023



RECEIVED

AUG 28 1978

STATE OF WEST VIRGINIA
DEPARTMENT OF MINES

OIL & GAS DIVISION
DEPT. OF MINES

Oil and Gas Division

WELL RECORD

Rotary Oil _____
Cable _____ Gas
Recycling _____ Comb. _____
Water Flood _____ Storage _____
Disposal _____ (Kind) _____

Quadrangle Gladesville

Permit No. MON-366
47-061

Company Consolidated Gas Supply Corp.
Address 145 W. Main St., Clarksburg, WV
Farm Grace Smith Acres 70
Location (waters) Maple Run
Well No. 12435 Elev. 1729'
District Clinton County Monongalia
The surface of tract is owned in fee by _____
Grace Smith
Address Morgantown, WV
Mineral rights are owned by Same
Address _____
Drilling Commenced February 2, 1978
Drilling Completed February 25, 1978
Initial open flow 0 cu. ft. _____ bbls.
Final production 0 cu. ft. per day _____ bbls.
Well open Dry hrs. before test _____ RP.

Casing and Tubing	Used in Drilling	Left in Well	Cement fill up Cu. ft. (Sks.)
Size 20-16			
Cond. 13 10/16 13 3/8"	36'	36'	To surface
9 5/8	1013'	1013'	To surface
8 5/8			
7			
5 1/2			
4 1/2	8030'	8030'	350 Sks.
3			
2			
Liners Used			

Well treatment details:

Chert fractured with 115,000# sand, 1750 bbls. of water & 2000 gals 20% & 7000 gals 28% HCL.
Perforations: 7652-7734' with 35 holes. Riley fractured with 50,000# sand, 700 bbls. of water & 700 gal. 15% HCL. Perforations: 3536-3538' with 11 holes & 3526-3532 with 12 holes.
Balltown fractured with 50,000# sand, 700 bbls. of water & 700 gal. 15% HCL. Perforations: 2701-2708' with 14 holes. Fifth fractured with 50,000# sand, 700 bbls. of water & 700 gals. 15% HCL. Perforations: 1834-1842' with 16 holes.

Coal was encountered at 60' Feet 2 1/2" Inches
Fresh water 60' Feet _____ Salt Water None Feet _____
Producing Sand Dry Depth _____

Formation	Color	Hard or Soft	Top Feet	Bottom Feet	Oil, Gas or Water	* Remarks
Sand & Shale			0	60		
Coal			60	62	Water	60' 2" stream
Shale & Sand			62	440		
Red Rock			440	536		
Lime			536	556		
Shale & Red Rock			556	582		
Lime			582	689		
Sand			689	705		
Red Rock & Shale			705	722		
Sand & Shale			722	1330		
Shale & Red Rock			1330	1842		
Sand & Shale			1842	2665		
Shale & Red Rock			2665	2860		
Shale			2860	6182		
Sand			6182	6194		
Shale			6194	7255		
Lime			7255	7302		
Shale			7302	7625		
Lime			7625	7635		
Chert			7635	7837		
Oriskany			7837	7904		
Shale			7904	7991	T.D.	
KBM 14' above G. L.						

11/24/2023

(over)

* Indicates Electric Log tops in the remarks section.

Formation	Color	Hard or Soft	Top Feet /	Bottom Feet	Oil, Gas or Water	* Remarks
Gamma Ray Tops						
Tully			7256	7340		
Onondaga			7633	7647		
Chert			7647	7836		
Oriskany			7836	7905		
Helderberg			7905			
Total Depth				7977		
						Consolidated Gas Supply Corp. 445 West Main Street Clarksburg, West Virginia

11/24/2023

Date August 24, 1978

APPROVED Consolidated Gas Supply Corp. General

By *R E Bayne* Manager of Prod.
Admitt

STATE OF WEST VIRGINIA
DEPARTMENT OF MINES
OIL AND GAS WELLS DIVISION

RECEIVED

FEB - 9 1978

OIL & GAS DIVISION
DEPARTMENT OF MINES

INSPECTOR'S WELL REPORT

Permit No. MON-366

Oil or Gas Well _____
(KIND)

Company	CASING AND TUBING	USED IN DRILLING	LEFT IN WELL	PACKERS
<u>Consolidated Gas Supply Corp.</u>				
<u>Address: Clarksburg, West Virginia</u>	Size			
<u>Farm: Grace Smith</u>	16			Kind of Packer _____
<u>Well No. # 12435</u>	13	<u>30'</u>	<u>C.T.S. 30-SKS. CEMENT</u>	
<u>District: CLINTON County: MORGAN</u>	10			Size of _____
<u>Drilling commenced _____</u>	8 1/4			Depth set _____
<u>Drilling completed _____ Total depth: 470'</u>	6 5/8			
<u>Date shot: _____ Depth of shot: _____</u>	5 3/16			Perf. top _____
<u>Initial open flow _____ /10ths Water in _____ Inch</u>	3			Perf. bottom _____
<u>Open flow after tubing _____ /10ths Merc. in _____ Inch</u>	2			Perf. top _____
<u>Volume _____ Cu. Ft.</u>	Liners Used			Perf. bottom _____
<u>Rock pressure _____ lbs. _____ hrs.</u>				
<u>Oil _____ bbls., 1st 24 hrs.</u>	CASING CEMENTED _____ SIZE _____ No. FT. _____ Date _____			
<u>Fresh water: 60' - 119' - 305' - 430'</u>	NAME OF SERVICE COMPANY _____			
<u>Salt water _____ feet _____ feet</u>	COAL WAS ENCOUNTERED AT <u>60.62'</u> FEET _____ INCHES			
	_____ FEET _____ INCHES _____ FEET _____ INCHES			
	_____ FEET _____ INCHES _____ FEET _____ INCHES			

Drillers' Names Melvin England, John Nestor, Daniel Jenkins

Remarks:

Contractor - Ray Resources - Rotary - Rig #8

February 6, 1978
DATE

William J. Blinn #502
DISTRICT WELL INSPECTOR

STATE OF WEST VIRGINIA
DEPARTMENT OF MINES
OIL AND GAS WELLS DIVISION

INSPECTOR'S PLUGGING REPORT

Permit No. _____ Well No. _____

COMPANY _____ ADDRESS _____

FARM _____ DISTRICT _____ COUNTY _____

Filling Material Used _____

Liner _____ Location _____ Amount _____ Packer _____ Location _____

PLUGS USED AND DEPTH PLACED			BRIDGES	CASING AND TUBING		
CEMENT-THICKNESS	WOOD-SIZE	LEAD	CONSTRUCTION-LOCATION	RECOVERED	SIZE	LOST

Drillers' Names _____

Remarks: _____

_____ I hereby certify I visited the above well on this date.
DATE

11/24/2023
DISTRICT WELL INSPECTOR

STATE OF WEST VIRGINIA
DEPARTMENT OF MINES
OIL AND GAS WELLS DIVISION

RECEIVED
FEB 13 1978

OIL & GAS DIVISION
DEPT. OF MINES

INSPECTOR'S WELL REPORT

Permit No. MON-366

Oil or Gas Well _____
(KIND)

Company	CASING AND TUBING	USED IN DRILLING	LEFT IN WELL	PACKERS
<u>Consolidated Gas Supply Co. P.</u>				
Address <u>CHARLESTON, West Virginia</u>	Size			
Farm <u>Grace Smith</u>	16			Kind of Packer
Well No. <u>#12435</u>	13			
District <u>CLINTON</u> County <u>NEW MORGAN</u>	10 <u>9 5/8 - 1002' C.T.S -</u>			Size of <u>180-SKS. 50/60-POZ</u>
Drilling commenced _____	8 1/4			180-SKS. COMMON -
Drilling completed _____ Total depth <u>1002'</u>	6 5/8			Depth set _____
Date shot <u>W.O.C. 18 HAS -</u> Depth of shot <u>SAND</u>	5 3/16			<u>C.T.S. Supervised AND Approved - by</u>
Initial open flow _____ /10ths Water in _____ Inch	3			<u>This Inspector -</u> Perf. top _____
Open flow after tubing _____ /10ths Merc. in _____ Inch	2			Perf. bottom _____
Volume _____ Cu. Ft.	Liners Used			<u>Started 11 AM - Picked down - 3:30 PM -</u>
Rock pressure _____ lbs. _____ hrs.				Perf. top _____
Oil _____ bbls., 1st 24 hrs.				Perf. bottom _____
Fresh water _____ feet _____ feet	CASING CEMENTED _____ SIZE _____ No. FT. _____ Date _____			
Salt water _____ feet _____ feet	NAME OF SERVICE COMPANY _____			
	COAL WAS ENCOUNTERED AT _____ FEET _____ INCHES			
	_____ FEET _____ INCHES FEET _____ INCHES			
	_____ FEET _____ INCHES FEET _____ INCHES			

Drillers' Names Melvin England, John Nestor, Daniel Jenkins

Remarks: Cemented by Dowell -
Contractor - Ray Resources - Rotary - Rig # 8.

February 9, 1978
DATE

William J. Blanton 11241202302
DISTRICT WELL INSPECTOR

STATE OF WEST VIRGINIA
DEPARTMENT OF MINES
OIL AND GAS WELLS DIVISION
INSPECTOR'S PLUGGING REPORT

Permit No. _____

Well No. _____

COMPANY _____ ADDRESS _____

FARM _____ DISTRICT _____ COUNTY _____

Filling Material Used _____

Liner	Location	Amount	Packer	Location		
PLUGS USED AND DEPTH PLACED			BRIDGES	CASING AND TUBING		
CEMENT-THICKNESS	WOOD-SIZE	LEAD	CONSTRUCTION-LOCATION	RECOVERED	SIZE	LOST

Drillers' Names _____

Remarks: _____

_____ I hereby certify I visited the above well on this date.

DATE

11/24/2023

DISTRICT WELL INSPECTOR

STATE OF WEST VIRGINIA
DEPARTMENT OF MINES
OIL AND GAS WELLS DIVISION

RECEIVED

FEB 27 1978

OIL & GAS DIVISION
DEPT. OF MINES

INSPECTOR'S WELL REPORT

Permit No. MAN-366

Oil or Gas Well _____
(KIND)

Company Consolidated Gas Supply Corp.
Address Clarksburg, West Virginia
Farm Grace Smith
Well No. H 12435
District CLINTON County MONONGALIA

CASING AND TUBING	USED IN DRILLING	LEFT IN WELL	PACKERS
Size			Kind of Packer
16			
13	30' -	C.T.S. -	30 SKS. CEMENT
10	9 5/8' -	1002' C.T.S. -	360 SKS. CEMENT
8 1/4			
6 3/8			Depth set
5 3/16			
3			Perf. top
2			Perf. bottom
Liners Used			Perf. top
			Perf. bottom

Drilling commenced _____
Drilling completed _____ Total depth 2991'
Completed. Logging
Date shot _____ Depth of shot _____
Initial open flow _____ /10ths Water in _____ Inch
Open flow after tubing _____ /10ths Merc. in _____ Inch
Volume _____ Cu. Ft.
Rock pressure _____ lbs. _____ hrs.
Oil _____ bbls., 1st 24 hrs.
Fresh water 60' - 119' - 305' - 430' feet
Salt water _____ feet

CASING CEMENTED _____ SIZE _____ No. FT. _____ Date _____
NAME OF SERVICE COMPANY _____
COAL WAS ENCOUNTERED AT NONE FEET _____ INCHES
_____ FEET _____ INCHES FEET _____ INCHES
_____ FEET _____ INCHES FEET _____ INCHES

Drillers' Names Melvin England, John Nestor, Daniel Jenkins

Remarks: NO SHOW AFTER TEST

Contractor - Ray Resources - Rig #8

February 24, 1978
DATE

William J. Blosser - 114210823
DISTRICT WELL INSPECTOR

STATE OF WEST VIRGINIA
DEPARTMENT OF MINES
OIL AND GAS WELLS DIVISION
INSPECTOR'S PLUGGING REPORT

Permit No. _____ Well No. _____

COMPANY _____ ADDRESS _____

FARM _____ DISTRICT _____ COUNTY _____

Filling Material Used _____

PLUGS USED AND DEPTH PLACED			BRIDGES	CASING AND TUBING		
CEMENT-THICKNESS	WOOD-SIZE	LEAD	CONSTRUCTION-LOCATION	RECOVERED	SIZE	LOST

Drillers' Names _____

Remarks: _____

_____ I hereby certify I visited the above well on this date.
DATE

DISTRICT WELL INSPECTOR
11/24/2023

STATE OF WEST VIRGINIA
DEPARTMENT OF MINES
OIL AND GAS WELLS DIVISION

RECEIVED

MAR - 1 1978

OIL & GAS DIVISION
DEPT. OF MINES

INSPECTOR'S WELL REPORT

Permit No. NON-366

Oil or Gas Well _____
(KIND)

Company Consolidated Gas Supply Corp
 Address CLARKSBURG, West Virginia
 Farm GLDCC - Smith -
 Well No. # 12435
 District CLINTON County MONTGOMERY
 Drilling commenced _____
 Drilling completed _____ Total depth 7991'
Completed -
 Date shot _____ Depth of shot _____
 Initial open flow _____ /10ths Water in _____ Inch
 Open flow after tubing _____ /10ths Merc. in _____ Inch
 Volume _____ Cu. Ft.
 Rock pressure _____ lbs. _____ hrs.
 Oil _____ bbls., 1st 24 hrs.
 Fresh water _____ feet _____ feet
 Salt water _____ feet _____ feet

CASING AND TUBING	USED IN DRILLING	LEFT IN WELL	PACKERS
Size			
16			Kind of Packer _____
13			
10			Size of _____
8 1/4			
6 5/8			Depth set _____
5 3/16			
3	<u>4 1/2 - 7950' Cemented</u>		Perf. top <u>SKS</u>
2			Perf. bottom _____
Liners Used			Perf. top _____
			Perf. bottom _____

CASING CEMENTED _____ SIZE _____ No. FT. _____ Date _____
 NAME OF SERVICE COMPANY _____
 COAL WAS ENCOUNTERED AT _____ FEET _____ INCHES
 _____ FEET _____ INCHES FEET _____ INCHES
 _____ FEET _____ INCHES FEET _____ INCHES

Drillers' Names Merlin England - John Nestor, Daniel Jenkins

Remarks:

Contractor: Roy Resources - Rig #8 - Rotary

February 27, 1978
DATE

William J. [Signature]
DISTRICT WELL INSPECTOR

STATE OF WEST VIRGINIA
 DEPARTMENT OF MINES
 OIL AND GAS WELLS DIVISION
INSPECTOR'S PLUGGING REPORT

Permit No. _____ Well No. _____

COMPANY _____ ADDRESS _____

FARM _____ DISTRICT _____ COUNTY _____

Filling Material Used _____

Liner	Location	Amount	Packer	Location		
PLUGS USED AND DEPTH PLACED			BRIDGES	CASING AND TUBING		
CEMENT-THICKNESS	WOOD-SIZE	LEAD	CONSTRUCTION-LOCATION	RECOVERED	SIZE	LOST

Drillers' Names _____

Remarks: _____

_____ I hereby certify I visited the above well on this date.
DATE
 _____ **11/24/2023**
DISTRICT WELL INSPECTOR

24

RECEIVED

SEP 15 1978

STATE OF WEST VIRGINIA
DEPARTMENT OF MINES
OIL AND GAS WELLS DIVISION

OIL & GAS DIVISION
DEPT. OF MINES

INSPECTOR'S PLUGGING REPORT

Permit No. Mon 366-P Well No. #12435

COMPANY Consolidated Gas Supply Corp. ADDRESS Clarksburg, West Virginia
FARM Grace Smith DISTRICT Clinton COUNTY Monongalia

Filling Material Used _____

PLUGS USED AND DEPTH PLACED			BRIDGES	CASING AND TUBING		
CEMENT-THICKNESS	WOOD-SIZE	LEAD	CONSTRUCTION-LOCATION	RECOVERED	SIZE	LOST
			Drig - plugged back to - 3696'			
			2164 ft Cement Plug Set. 3664-1560'			
			Ceked - to SURFACE -			
			4 1/2" casing cut at 1209'			
			100 ft. Cement plug set - 1179-1079'	Expanding Cement -		
			30 in. 2" tubing attached to top of 9 5/8" For Vent -			
			Total Cement - 215 SKS -	1209'	4 1/2"	2487'
			Plugging Completed -		9 5/8"	1002'
					13"	30'

Drillers' Names _____

Remarks: Cemented by Haliburton. Engineer - Mr. Moody
Consolidated - - - - - Engineer - Mike Palois
Contractor - - - - - Ike Morris.

September 13, 1978 I hereby certify I visited the above well on this date.
DATE

William J. Blawie #572
DISTRICT WELL INSPECTOR

11/24/2023

STATE OF WEST VIRGINIA
DEPARTMENT OF MINES
OIL AND GAS WELLS DIVISION

INSPECTOR'S WELL REPORT

Permit No. _____

Oil or Gas Well _____
(KIND)

	CASING AND TUBING	USED IN DRILLING	LEFT IN WELL	PACKERS
Company _____				
Address _____	Size			
Farm _____	16			Kind of Packer _____
Well No. _____	13			
District _____ County _____	10			Size of _____
Drilling commenced _____	8 1/4			
Drilling completed _____ Total depth _____	6 5/8			Depth set _____
Date shot _____ Depth of shot _____	5 3/16			
Initial open flow _____ /10ths Water in _____ Inch	3			Perf. top _____
Open flow after tubing _____ /10ths Merc. in _____ Inch	2			Perf. bottom _____
Volume _____ Cu. Ft.	Liners Used			Perf. top _____
Rock pressure _____ lbs. _____ hrs.				Perf. bottom _____
Oil _____ bbls., 1st 24 hrs.	CASING CEMENTED _____ SIZE _____ No. FT. _____ Date _____			
Fresh water _____ feet _____ feet	NAME OF SERVICE COMPANY _____			
Salt water _____ feet _____ feet	COAL WAS ENCOUNTERED AT _____ FEET _____ INCHES			
	_____ FEET _____ INCHES _____ FEET _____ INCHES			
	_____ FEET _____ INCHES _____ FEET _____ INCHES			

Drillers' Names _____

Remarks:

DATE _____

DISTRICT 24/2023

FORM 11-66
(Obverse)
[08-78]

RECEIVED

JUL 27 1979

STATE OF WEST VIRGINIA
DEPARTMENT OF MINES, OIL AND GAS DIVISION

Date: July 25, 1979

Operator's Well No. 12435
API Well No. 47-061-366-P
State County Permit

**OIL & GAS DIVISION
DEPT. OF MINES**

**INSPECTOR'S WELL REPORT
ON**

PERMITTED WORK EXCEPT PLUGGING AND ABANDONMENT

WELL TYPE: Oil ___ / Gas X / Liquid Injection ___ / Waste Disposal ___
(If "Gas", Production ___ / Underground storage ___ / Deep ___ / Shallow ___)

LOCATION: Elevation: 1729 Watershed: _____
District: Clinton County: Mongalia Quadrangle: _____

WELL OPERATOR Consolidated Gas Supply Corp. DESIGNATED AGENT _____
Address Clarksburg, West Virginia Address _____

DRILLING CONTRACTOR _____ SERVICE COMPANIES _____
Address _____

WELL DATA:
Drilling commenced 2-1-78, 19___; completed 2-24-78, 19___
Total Depth 7991! feet
Fracturing ___ / Stimulation ___ / on _____, 19___ at a depth of _____ feet
Open Flow: Initial, ___/10ths Water in ___ inches; after tubing, ___/10ths Merc. in ___ inches
Other work commenced _____, 19___; completed _____, 19___
Gas Volume _____ Mcf Oil Volume _____ Bbl.
Rock Pressure _____ psig after _____ hrs.
Fresh water encountered (depths) _____
Salt water encountered (depths) _____
Coal seams encountered (depths) _____

CASING AND TUBING PROGRAM

CASING OR TUBING TYPE	SPECIFICATIONS					FOOTAGE INTERVALS		CEMENT FILL-UP OR SACKS (Cubic feet)	PACKERS
	Size	Grade	Weight per ft	New	Used	For drilling	Left in well		
Conductor									Kinds
Fresh water									
Coal									Sizes
Intermediate									
Production									Depths set
Tubing									
Liners									Perforations:
									Top Bottom

DATES OF INSPECTOR'S PREVIOUS VISITS TO WELL

DATE OF INSPECTOR'S LATEST VISIT TO WELL

INSPECTOR'S AND OTHER REMARKS:

**Reclaimed, Seeded and mulched, Poor coverage. Location holding water, Needs drain ditch.
Do not release.**

11/24/2023

NOTE: This form is used for both a daily inspection record and the inspector's final report after the completion of the permitted work.

William J. Blosser #502
District Oil and Gas Inspector
William Blosser

STATE OF WEST VIRGINIA
DEPARTMENT OF MINES, OIL AND GAS DIVISION

Date: _____, 19____

Operator's
Well No. _____

API Well No. 47 - _____ - _____
State County Permit

INSPECTOR'S WELL REPORT
ON
PLUGGING

WELL TYPE: Oil____/ Gas____/ Liquid Injection____/ Waste Disposal____/
(If "Gas", Production____/ Underground storage____/ Deep____/ Shallow____/)

LOCATION: Elevation: _____ Watershed: _____
District: _____ County: _____ Quadrangle: _____

WELL OPERATOR _____ * DESIGNATED AGENT _____
Address _____ Address _____

PLUGGING CONTRACTOR _____ SERVICE COMPANIES (NAMES ONLY)
Address _____

PERMITTED WORK: Plug and abandon ____/ Clean out and replug ____/

PLUGGING MATERIALS

Type of Cement	Other Materials	Depth	Thickness

Bridge Plugs Used--Type and Depth

VENT PIPE

MISCELLANEOUS MATERIALS

CASING LOST

TYPE OF RIG:

Owner: Well Op'r____/ Contractor____/

Rig time: ____ days plus ____ hours

DATES OF INSPECTOR'S PREVIOUS VISITS TO WELL

DATE OF INSPECTOR'S LATEST VISIT TO WELL

INSPECTOR'S AND OTHER REMARKS:

11/24/2023

NOTE: This form is used for both a daily inspection record and the inspector's final report after the completion of the permitted work.

District Oil and Gas Inspector



STATE OF WEST VIRGINIA
DEPARTMENT OF MINES
OIL AND GAS WELLS DIVISION

RECEIVED

AUG 28 1978

OIL & GAS DIVISION
DEPT. OF MINES

NOTICE OF INTENTION TO PLUG AND ABANDON WELL

(REQUIRED BY SECTION 9, ARTICLE 4, CHAPTER 22 OF THE CODE)

TO THE DEPARTMENT OF MINES,
Charleston, W. Va.

<u>None</u>	Coal Operator	<u>Consolidated Gas Supply Corp.</u>	Name of Well Operator
		<u>445 W. Main St., Clarksburg, WV</u>	Complete Address
<u>Unknown</u>	Coal Owner	<u>August 24, 1978</u>	Date
		<u>WELL TO BE ABANDONED</u>	
	Address	<u>Clinton</u>	District
<u>Grace Smith</u>	Lease or Property Owner	<u>Menengalia</u>	County
		<u>Well No. 12435</u>	
<u>Morgantown, WV</u>	Address	<u>Grace Smith</u>	Farm

Inspector William Blosser, P. O. Box 1028, Colfax, WV Telephone 363-9105

TO BE NOTIFIED 24 HOURS IN ADVANCE OF PLUGGING OPERATIONS

Gentlemen:—

The undersigned well operator is about to abandon the above described well and will commence

the work of plugging and abandoning said well on the date inspector is notified (which date shall not be less than five days after the day on which this notice so mailed is received, or in due course should be received by the Department of Mines).

This notice is given you in order that your respective representatives may be present at the plugging and filling of said well. You are further notified that whether you are represented or not represented the undersigned will proceed on that date, or shortly thereafter, to plug and fill said well in the manner required by Section 10, Article 4, Chapter 22 of the Code and given in detail on the reverse side of this notice, in "Work Order."

This notice is being mailed by registered mail to each of you at the above addresses on the above date.

Very truly yours,

R. E. Bayne Manager of Prod.
Well Operator
/dw

NOTE: Upon the abandonment of any well drilled prior to June 1, 1929, a plat prepared by a registered engineer, shall be filed with THREE COPIES OF APPLICATION, (OG-9) AND "WORK ORDER" AND TWO COPIES OF THE WELL RECORD, (OG-10). The map must show the district and county in which the tract of land is located, the name and acreage of same, the name or names of the owners and names of adjacent tracts and the location of the well to be abandoned, determined by survey with the courses and distances of such well from two permanent points or landmarks on said tract, in compliance with Rule 5 of the Rules **11/24/2023**
Regulations.

NOTE: In case plugging is not commenced within four months from the date of permit, same shall expire and be of no further force or effect.

NOTE: PERMIT IS NON TRANSFERABLE.

MON-366 - P
47-061

Permit Number

AFFIDAVIT, FORM OG-8, MANNER WELL PLUGGED MUST BE SUBMITTED TO OBTAIN RELEASE OF WELL UNDER BOND.

PROPOSED MANNER OF PLUGGING AND FILLING WELL

(REQUIRED BY RULES AND REGULATIONS)

WEST VIRGINIA DEPARTMENT OF MINES

OIL AND GAS DIVISION

WORK ORDER

Well to be plugged and filled as follows:

Well 12435
Permit MON-366

Cement 7915 - 6800'
Gel 6800 - 6310'

Pulled 6350' 4 1/2" casing.

Cement 6310 - 6010'
Gel 6010 - 3704'

Cement 3704 - 3664'
Gel 3664 - 1800'

Re-run 3700' 4 1/2" casing

Bridge Plug 1800'
Gel 1800 - 1100'

Pulled 1100' of 4 1/2" casing.

Cement 1100 - 1000'
Gel 1000 - 50'

Cement 50 - 0'
Erect marker over hole.

To the Department of Mines
Coal Owner or Operator,
Lease or Property Owner.

IF PARTIAL PLUGGING
PLEASE SUBMIT REVISED WELL RECORD
WHEN WORK IS COMPLETED.

Gentlemen:

This "work order" is submitted for your approval and concurrence and unless notified of your disapproval or non-concurrence, the undersigned will proceed with the plugging and filling of said well in the above described manner on the date inspector is notified after permit is issued.

Very truly yours,

R E Bayne Manager of Prod.
Well Operator

No objections have been filed by the coal owner or coal operator, or any available adjacent lease or property owners or interposed by the Department of Mines to the manner herein described for the plugging and filling of the well above mentioned. Therefore, the same is hereby approved this

29th day of Aug., 1978.

DEPARTMENT OF MINES
Oil and Gas Division

11/24/2023

By: [Signature]

NOTE: This "work order" shall be filed in triplicate, one copy for the files of the Department of Mines; one to be approved or corrected and returned to the well operator as his authority for plugging said well; and one for the well inspector.

RECEIVED

SEP 20 1978

FORM OG-8

STATE OF WEST VIRGINIA
DEPARTMENT OF MINES
OIL AND GAS WELLS DIVISION

OIL & GAS DIVISION
DEPT. OF MINES

AFFIDAVIT OF PLUGGING AND FILLING WELL

AFFIDAVIT SHOULD BE MADE IN TRIPLICATE, ONE COPY MAILED TO THE DEPARTMENT, ONE COPY TO BE RETAINED BY THE WELL OPERATOR AND THE THIRD COPY (AND EXTRA COPIES IF REQUIRED) SHOULD BE MAILED TO EACH COAL OPERATOR AT THEIR RESPECTIVE ADDRESSES.

<u>Unknown</u> COAL OPERATOR OR OWNER	<u>Consolidated Gas Supply Corp.</u> NAME OF WELL OPERATOR
ADDRESS	<u>445 West Main St., Clarksburg, WV</u> COMPLETE ADDRESS
<u>None</u> COAL OPERATOR OR OWNER	<u>September 18</u> 19 <u>78</u> WELL AND LOCATION
ADDRESS	<u>Clinton</u> District
<u>Grace Smith</u> LEASE OR PROPERTY OWNER	<u>Monongalia</u> County
<u>Morgantown, WV</u> ADDRESS	Well No. <u>12435</u>
	<u>Grace Smith</u> Farm

STATE INSPECTOR SUPERVISING PLUGGING William Blosser, P. O. Box 1028, Colfax, WV

AFFIDAVIT

STATE OF WEST VIRGINIA,
County of Harrison } ss:

Mike J. Palios and William E. Lively
being first duly sworn according to law depose and say that they are experienced in the work of plugging and filling oil and gas wells and were employed by Consolidated Gas Supply Corp., well operator, and participated in the work of plugging and filling the above well, that said work was commenced on the 13th day of Sept., 19 78, and that the well was plugged and filled in the following manner:

SAND OR ZONE RECORD FORMATION	FILLING MATERIAL	PLUGS USED SIZE & KIND	CASING	
			CSG PULLED	CSG LEFT IN
7915-6800	Cement	11-3/4	0	36
6800-6310	Gel	9-5/8	0	1013
6310-6010	Cement	4-1/2	6350	1680
6010-3704	Gel	*4-1/2	1209	2491
3704-1550	Cement (Inside 4-1/2" csg)			
1550-1209	Gel (Cut 4-1/2" @ 1209)	*4-1/2" casing originally set @ 8030, cut @ 6350 & removed.		
1209-1179	Gel	Re-ran 3700', cut @ 1209 and removed.		
1179-1079	Cement			
1079- 0	Gel			
COAL SEAMS		DESCRIPTION OF MONUMENT		
(NAME)		Erected proper marker over hole		
(NAME)				
(NAME)				
(NAME)				

and that the work of plugging and filling said well was completed on the 13th day of September, 19 78.

And further deponents saith not.

Mike J. Palios
William E. Lively 11/24/2023
James D. Bradley
Notary Public.
Permit No. MON- 366 -P

Sworn to and subscribed before me this 19th day of September, 19 78.

My commission expires:
Sept. 13, 1986

Faint, illegible text, possibly bleed-through from the reverse side of the page.

Faint, illegible text, possibly bleed-through from the reverse side of the page.

11/24/2023

[08-78]

STATE OF WEST VIRGINIA
DEPARTMENT OF MINES, OIL AND GAS DIVISION

Date: December 18, 1979

Operator's Well No. 12435

API Well No. 47 - 061 - 366
State County Permit

INSPECTOR'S WELL REPORT
ON

PERMITTED WORK EXCEPT PLUGGING AND ABANDONMENT

WELL TYPE: Oil ___ / Gas X / Liquid Injection ___ / Waste Disposal ___
(If "Gas", Production ___ / Underground storage ___ / Deep ___ / Shallow ___)

LOCATION: Elevation: 1729 Watershed: Braines creek
District: Clinton County: Monongalia Quadrangle: _____

WELL OPERATOR Consolidated Gas Supply Corp. DESIGNATED AGENT
Address Clarksburg, West Virginia Address _____

RECEIVED
DEC 20 1979

DRILLING CONTRACTOR _____ SERVICE COMPANIES _____

Address _____

**OIL & GAS DIVISION
DEPT. OF MINES**

WELL DATA:

Drilling commenced 2-1-78, 19___; completed 2-24-78, 19___
Total Depth _____ feet
Fracturing ___ / Stimulation ___ / on _____, 19___ at a depth of _____ feet
Open Flow: Initial, ___/10ths Water in ___ inches; after tubing, ___/10ths Merc. in ___ inches
Other work commenced _____, 19___; completed _____, 19___
Gas Volume _____ Mcf Oil Volume _____ Bbl.
Rock Pressure _____ psig after _____ hrs.
Fresh water encountered (depths) _____
Salt water encountered (depths) _____
Coal seams encountered (depths) _____

CASING AND TUBING PROGRAM

CASING OR TUBING TYPE	SPECIFICATIONS				FOOTAGE INTERVALS		CEMENT FILL-UP OR SACKS (Cubic feet)	PACKERS
	Size	Grade	Weight per ft	New	Used	For drilling		
Conductor								Kinds
Fresh water								
Coal								Sizes
Intermediate								
Production								Depths set
Tubing								
Liners								Perforations:
								Top Bottom

DATES OF INSPECTOR'S PREVIOUS VISITS TO WELL

DATE OF INSPECTOR'S LATEST VISIT TO WELL

12-18-79

INSPECTOR'S AND OTHER REMARKS:

Location and road in good shape, Approved by this inspector for release.

11/24/2023

NOTE: This form is used for both a daily inspection record and the inspector's final report after the completion of the permitted work.

William J. Blosser #502
District Oil and Gas Inspector
William J. Blosser

STATE OF WEST VIRGINIA
DEPARTMENT OF MINES, OIL AND GAS DIVISION

INSPECTOR'S WELL REPORT
ON
P L U G G I N G

Date: _____, 19____

Operator's
Well No. _____

API Well No. 47 - _____ -
State County Permit

WELL TYPE: Oil ___/ Gas ___/ Liquid Injection ___/ Waste Disposal ___/
(If "Gas", Production ___/ Underground storage ___/ Deep ___/ Shallow ___/)

LOCATION: Elevation: _____ Watershed: _____
District: _____ County: _____ Quadrangle: _____

WELL OPERATOR _____
Address _____

DESIGNATED AGENT _____
Address _____

PLUGGING CONTRACTOR _____
Address _____

SERVICE COMPANIES (NAMES ONLY)

PERMITTED WORK: Plug and abandon ___/ Clean out and replug ___/

PLUGGING MATERIALS

Type of Cement	Other Materials	Depth	Thickness

Bridge Plugs Used--Type and Depth

VENT PIPE

MISCELLANEOUS MATERIALS

CASING LOST

TYPE OF RIG:
Owner: Well Op'r ___/ Contractor ___/
Rig time: ___ days plus ___ hours

DATES OF INSPECTOR'S PREVIOUS VISITS TO WELL

DATE OF INSPECTOR'S LATEST VISIT TO WELL

INSPECTOR'S AND OTHER REMARKS:

11/24/2023

NOTE: This form is used for both a daily inspection record and the inspector's final report after the completion of the permitted work.

District Oil and Gas Inspector



RECEIVED

SEP 4 - 1984

OIL & GAS DIVISION
DEPT. OF MINES

State of West Virginia

Department of Mines

Oil and Gas Division

Charleston 25305

FINAL INSPECTION REPORT
INSPECTORS COMPLIANCE REPORT
July 26, 1984

COMPANY Consolidated Gas Supply Corp.

PERMIT NO 061-0366-P (12-13-77) (8-29-78)

445 West Main Street

FARM & WELL NO Grace Smith #12435

Clarksburg, West Virginia 26301

DIST. & COUNTY Clinton/Monongalia

RULE	DESCRIPTION	IN COMPLIANCE	
		Yes	No
23.06	Notification Prior to Starting Work	_____	_____
16.01	Required Permits at Wellsite	_____	_____
17.02	Method of Plugging	_____	_____
18.01	Materials used in Plugging	_____	_____
23.02	Maintained Access Roads	_____	_____
25.01	Necessary Equipment to Prevent Waste	✓	_____
23.04	Reclaimed Drilling Pits	✓	_____
23.05	No Surface or Underground Pollution	✓	_____
17.06	Statutory Affidavit	✓	_____
7.06	Parties Responsible	_____	_____
7.05	Identification Markings	✓	_____

I HAVE INSPECTED THE ABOVE CAPTIONED WELL AND RECOMMEND THAT IT BE RELEASED:

SIGNED

Donald E. Elkin

DATE

8-27-84

Your Affidavit of Plugging was received and reclamation requirements approved.
The well designated by the above permit number has been released under your bond.

T. H. v. B.

Administrator-Oil & Gas Division

October 9, 1984

TMS/chm

DATE

12/13/77
2450'
(745.76M)

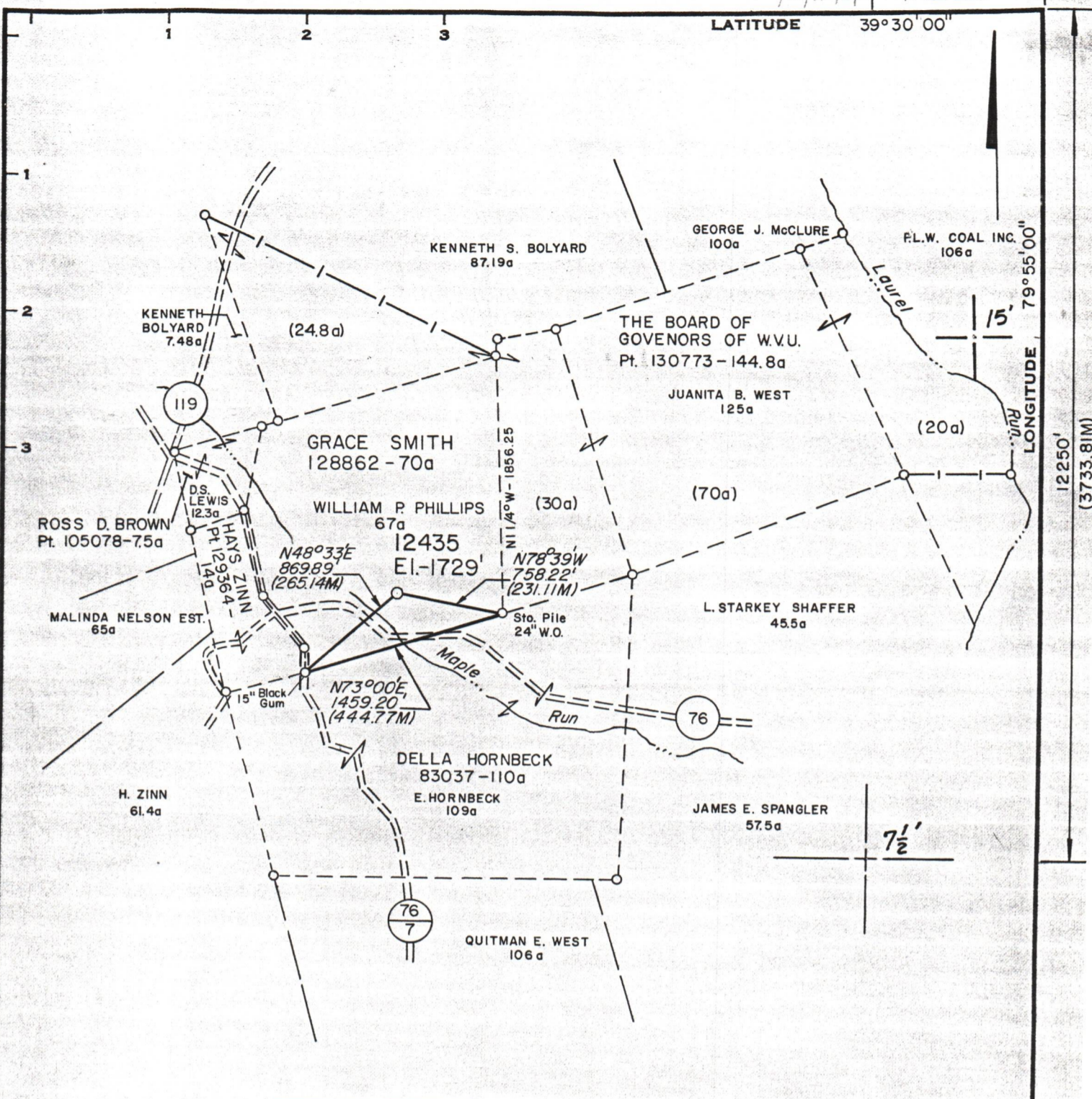

Minimum Error of Closure 1' in 200'
 Source of Elevation B.M. Intersection of U.S. 119 & SR. 76
U.S.G.S. Map Gladesville, W.Va.-1960 - Elev. 1834'
 "I, the undersigned, hereby certify that this map is correct to the best of my knowledge and belief and shows all the information required by paragraph 6 of the rules and regulations of the oil and gas section of the mining laws of West Virginia."

New Location
 Drill Deeper
 Abandonment 8/29/78 R
 Map Sheet 1032 C-4

F.B. 1905 Pg. 2-9

Company Consolidated Gas Supply Corporation
 Address Clarksburg, W.Va.
 Farm GRACE SMITH (WILLIAM P. PHILLIPS, SURF.)
 Tract Acres 70 Lease No. 128862
 Well (Farm) No. 12435 Serial No. 12435
 Elevation (Spirit Level) 1729' Thornton 15'
 Quadrangle Gladesville, W.Va.-7 1/2'-1960
 County Monongalia District Clinton
 Engineer Michael S. Jemer
 Engineer's Registration No. 5525
 File No. _____ Drawing No. _____
 Date 11-2-77 Scale 1"=1000'

STATE OF WEST VIRGINIA
 DEPARTMENT OF MINES
 OIL AND GAS DIVISION
 CHARLESTON

WELL LOCATION MAP
 FILE NO. MON-366-P 11/24/2023

+ Denotes location of well on United States Topographic Maps, scale 1 to 24,000, latitude and longitude lines being represented by border lines as shown.
 - Denotes one inch spaces on border line of original tracing.

47-061

7900' Orleans

7610