

OIL & GAS WELLS
WITHIN 1200 ft.



REFERENCE NOT TO SCALE

Well is located on topo map 12,913 feet south of Latitude: 39° 35' 00"

Well is located on topo map 3,487 feet west of Longitude: 79° 52' 30"



WELL LOCATION
UTM 17-NAD83
 N:4378169.63
 E:595598.66
NAD83, WV NORTH
 N:381903.89
 E:1859268.77
LAT/LON DATUM-WGS84
 LAT:39°32'52.377"
 LON:79°53'14.517"

Blue Mountain Inc.
 10125 MASON DIXON HIGHWAY
 BURTON, WV 26562
 PHONE: (304) 662-6486

NOTE:

It is not the purpose or intention of this plat to represent surveyed locations of the surface or mineral parcels depicted hereon. The location of the boundary lines, as shown, are based on record deed descriptions, field evidence found and/or tax map position, unless otherwise noted.

FILE #: SADIE M. DALTON #7147
 DRAWING #: SADIE M. DALTON #7147
 SCALE: 1" = 200'
 MINIMUM DEGREE OF ACCURACY: 1/2500
 PROVEN SOURCE OF ELEVATION: U.S.G.S. MONUMENT THOMAS 1498.81'

I, THE UNDERSIGNED, HEREBY CERTIFY THAT THIS PLAT IS CORRECT TO THE BEST OF MY KNOWLEDGE AND BELIEF AND SHOWS ALL THE INFORMATION REQUIRED BY LAW AND THE REGULATIONS ISSUED AND PRESCRIBED BY THE DEPARTMENT OF ENVIRONMENTAL PROTECTION.

Signed: *George D. Six*
 R.P.E.: _____ L.L.S.: P.S. No. 2000

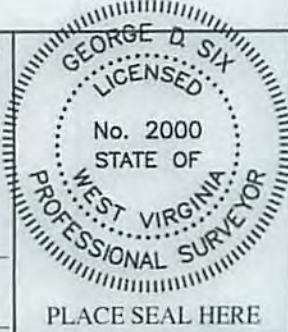

(+) DENOTES LOCATION OF WELL ON UNITED STATES TOPOGRAPHIC MAPS WVDEP
 OFFICE OF OIL & GAS
 601 57TH STREET
 CHARLESTON, WV 25304



DATE: JUNE 25, 2015
 OPERATOR'S WELL #: SADIE M. DALTON #7147
 API WELL #: 47 061 00376
 STATE COUNTY PERMIT

Well Type: Oil Waste Disposal Production Deep
 Gas Liquid Injection Storage Shallow

WATERSHED: UPPER MONONGAHELA RIVER ELEVATION: 2123.18'
 COUNTY/DISTRICT: MONONGALIA / CLINTON QUADRANGLE: MORGANTOWN SOUTH, WV
 SURFACE OWNER: BRENDA DALTON ACREAGE: 2.71±

OIL & GAS ROYALTY OWNER: _____ ACREAGE: _____
 DRILL CONVERT DRILL DEEPER REDRILL FRACTURE OR STIMULATE
 PLUG OFF OLD FORMATION PERFORATE NEW FORMATION PLUG & ABANDON
 CLEAN OUT & REPLUG OTHER CHANGE (SPECIFY): _____

TARGET FORMATION: ORISKANY ESTIMATED DEPTH: 8,195'±
 WELL OPERATOR CONSOL GAS COMPANY DESIGNATED AGENT CRAIG NEAL
 Address 1000 CONSOL ENERGY DRIVE Address 1000 CONSOL ENERGY DRIVE
 City CANONSBURG State PA Zip Code 15317 City CANONSBURG State PA Zip Code 15317

10/23/2015

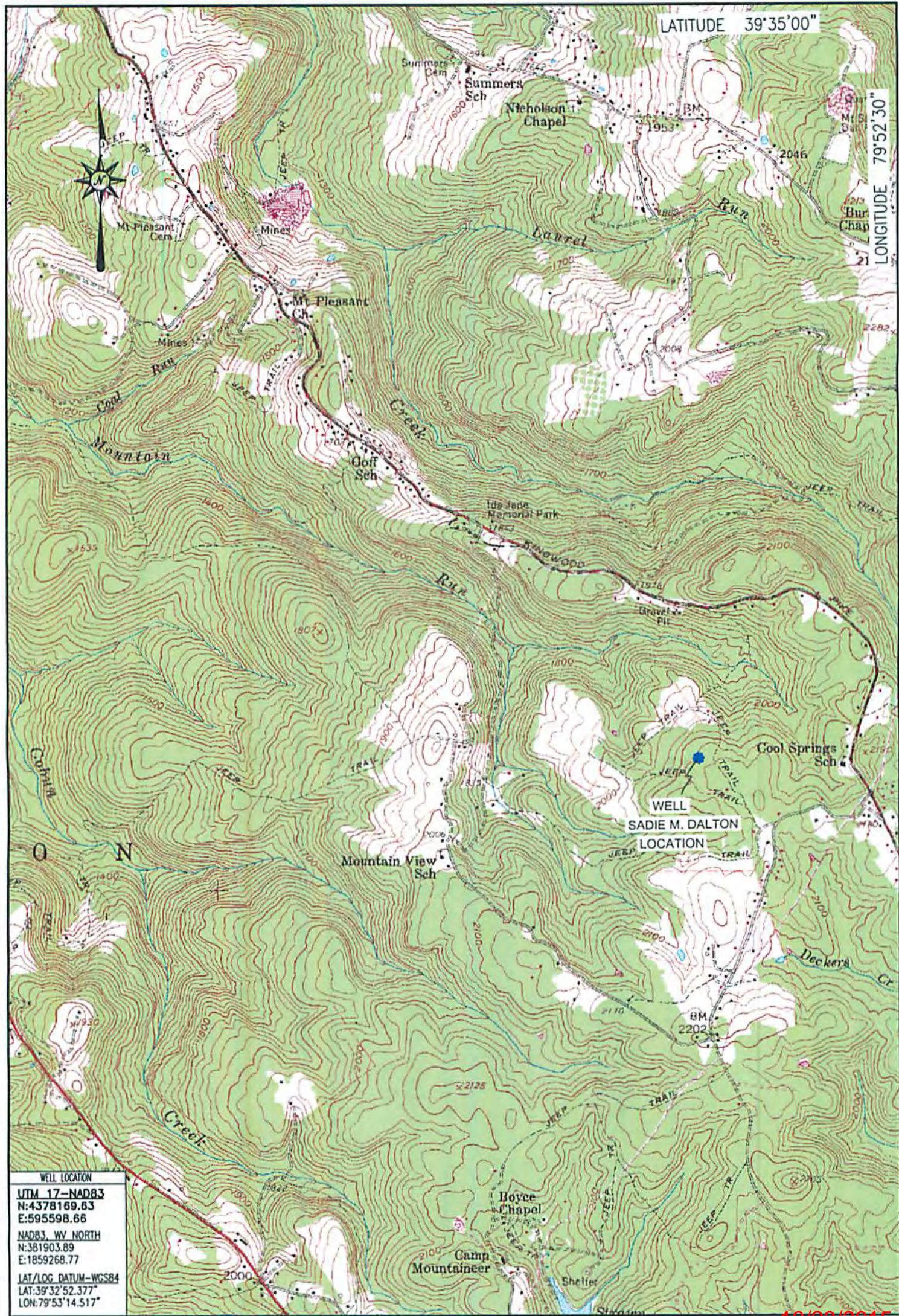

WELL LOCATION
 UTM 17-NAD83
 N:4378169.63
 E:595598.66
 NAD83, WY NORTH
 N:381903.89
 E:1859268.77
 LAT/LOG DATUM-WGS84
 LAT:39°32'52.377"
 LON:79°53'14.517"

10/23/2015

LOCATION MAP
 JUNE 25, 2015

Blue Mountain Inc.
 10125 MASON DIXON HIGHWAY
 BURTON, WY 26562
 PHONE: (304) 662-6486

SADIE M. DALTON
 MORGANTOWN SOUTH QUADRANGLE
 WEST VIRGINIA

