

AMB

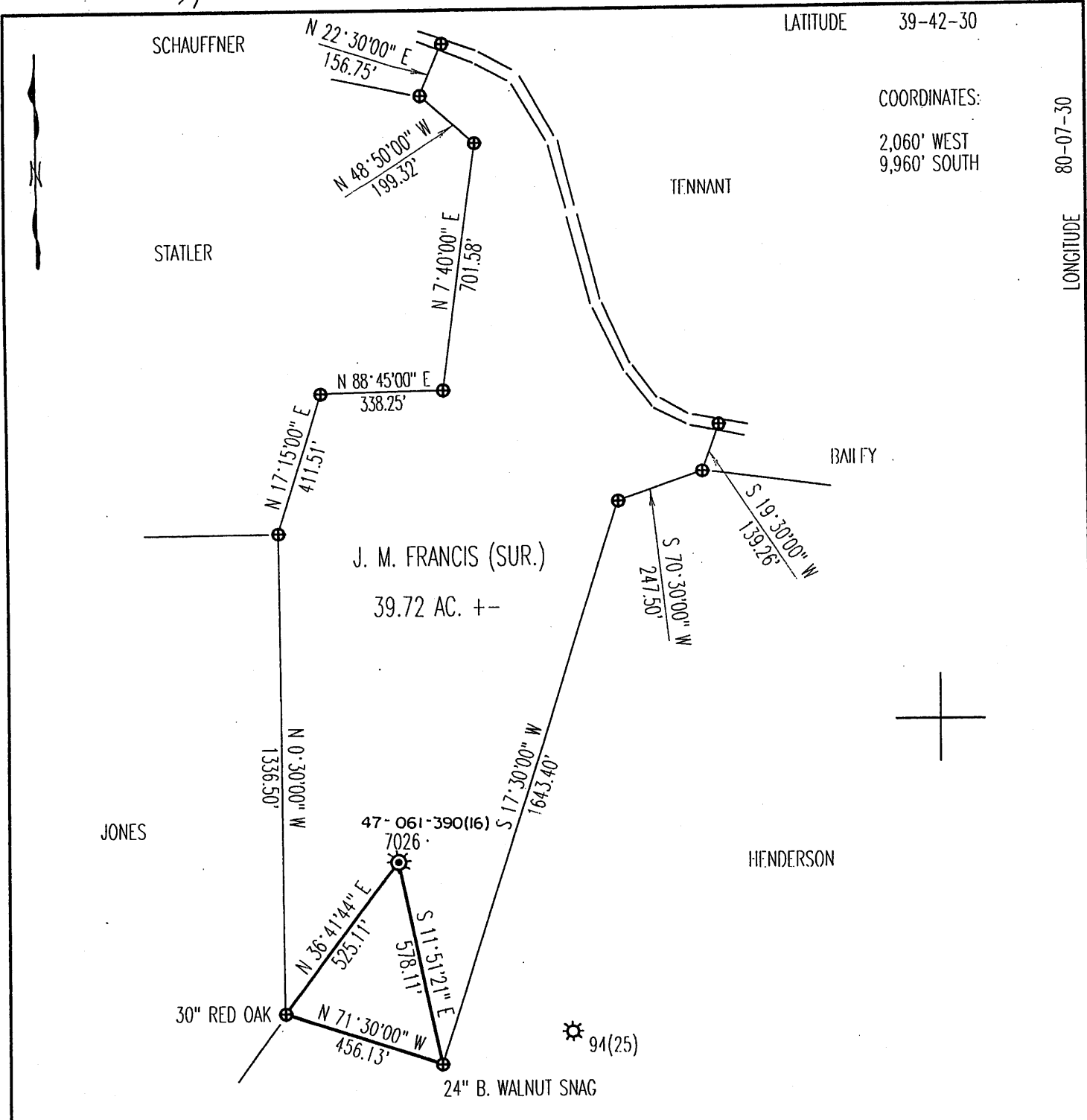

LATITUDE 39-42-30

COORDINATES:
2,060' WEST
9,960' SOUTH

LONGITUDE 80-07-30

(+) DENOTES LOCATION OF WELL ON UNITED STATES TOPOGRAPHIC MAPS

FILE NUMBER: _____
DRAWING NUMBER: CNG7026.PCS
SCALE: 1" = 400'
MINIMUM DEGREE OF ACCURACY: 1 IN 200
PROVEN SOURCE OF ELEVATION: EXISTING WELL #94
ELEVATION = 1422'

I THE UNDERSIGNED, HEREBY CERTIFY THAT THIS PLAT IS CORRECT TO THE BEST OF MY KNOWLEDGE AND BELIEF AND SHOWS ALL THE INFORMATION REQUIRED BY LAW AND THE REGULATIONS ISSUED AND PRESCRIBED BY THE DEPARTMENT OF ENERGY.

(SIGNED) *[Signature]*
STEPHEN D. LOSH, P.S. #674

PLACE SEAL HERE

STATE OF WEST VIRGINIA
DIVISION OF ENVIRONMENTAL PROTECTION
OFFICE OF OIL AND GAS
#10 McJUNKIN ROAD
NITRO, WV 25143-2506

LAND SURVEYING SERVICES
21 CEDAR LANE, BRIDGEPORT, WV 26330
PHONE: 304-842-2018 OR 842-5762

DATE: OCTOBER 06, 1998

OPERATORS WELL NO.: 7026

API WELL NO. 47-061-00390 P

STATE COUNTY PERMIT

WELL TYPE: OIL GAS LIQUID INJECTION WASTE DISPOSAL
(IF "GAS") PRODUCTION STORAGE DEEP SHALLOW

LOCATION: ELEVATION 1430' WATERSHED LONG DRAIN
DISTRICT CLAY COUNTY MONONGALIA
QUADRANGLE BLACKSVILLE 7.5 MIN. LEASE NUMBER 28709

SURFACE OWNER JOHN M. FRANCIS ACRLAGE 39.72
OIL & GAS ROYALTY OWNER I. B. WRIGHT LEASE ACREAGE 44

PROPOSED WORK: DRILL CONVERT DRILL DEEPER REDRILL FRACTURE OR STIMULATE PLUG OFF OLD FORMATION
PERFORATE NEW FORMATION OTHER PHYSICAL CHANGE (SPECIFY) _____

Existing well drilled in 1916 by Hope Drilling Dept. PLUG & ABANDON CLEAN OUT & REPLUG

TARGET FORMATION TO. 2273' ESTIMATED DEPTH _____

WELL OPERATOR Dominion E & P, Inc. DESIGNATED AGENT RODNEY BIGGS

ADDRESS P.O. Box 1248, Jane Lew WV ADDRESS P.O. Box 1248, Jane Lew, WV

COUNTY NAME
MONO
PERMIT
0390 P

JUN 09 2006

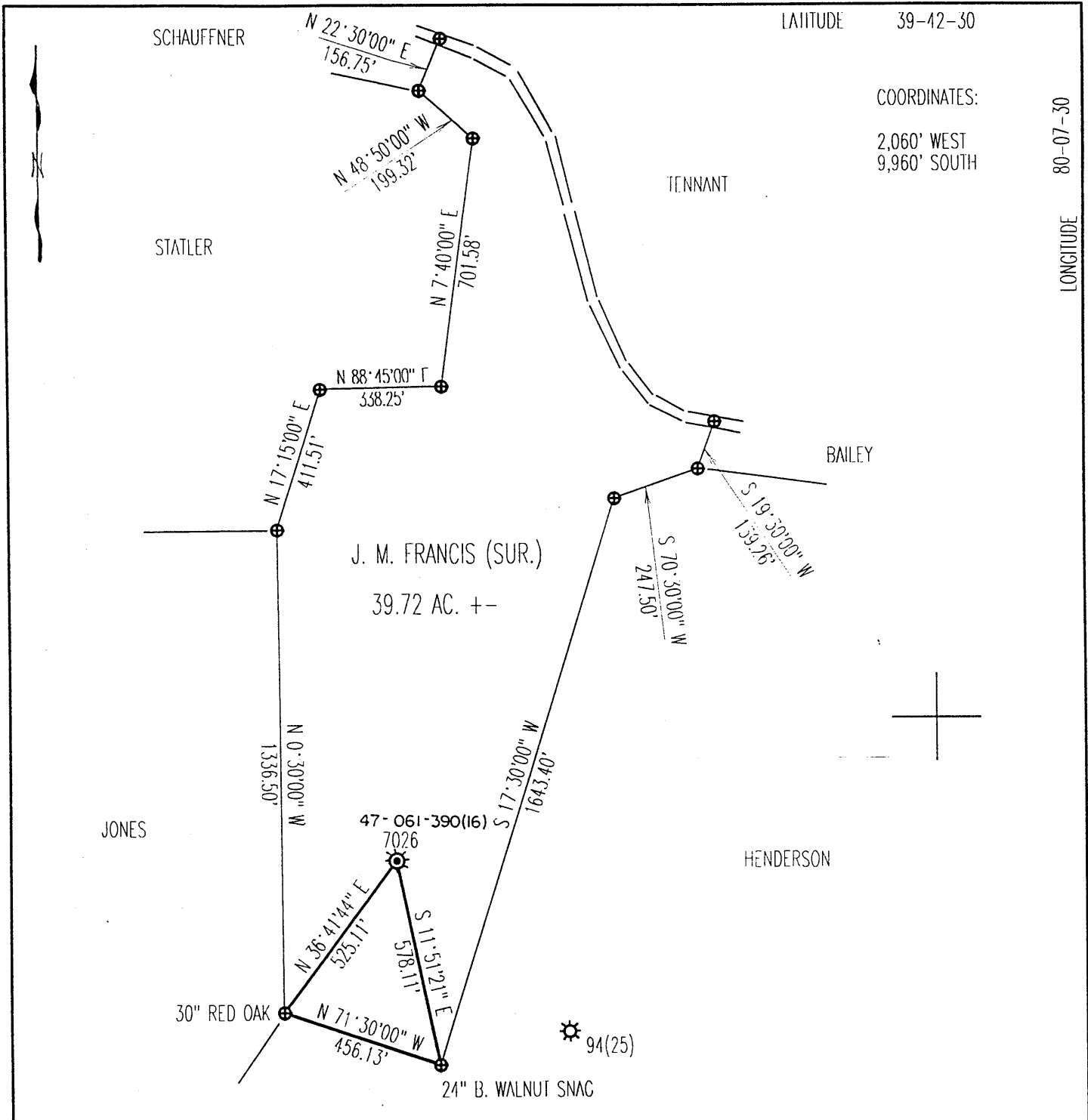

(+) DENOTES LOCATION OF WELL ON UNITED STATES TOPOGRAPHIC MAPS

FILE NUMBER: _____
 DRAWING NUMBER: CNG7026.PCS
 SCALE: 1" = 400'
 MINIMUM DEGREE OF ACCURACY: 1 IN 200
 PROVEN SOURCE OF ELEVATION: EXISTING WELL #94
ELEVATION = 1422'

I, THE UNDERSIGNED, HEREBY CERTIFY THAT THIS PLAT IS CORRECT TO THE BEST OF MY KNOWLEDGE AND BELIEF AND SHOWS ALL THE INFORMATION REQUIRED BY LAW AND THE REGULATIONS ISSUED AND PRESCRIBED BY THE DEPARTMENT OF ENERGY.

(SIGNED) [Signature]
 STEPHEN D. LOSH, P.S. #674



STATE OF WEST VIRGINIA
 DIVISION OF ENVIRONMENTAL PROTECTION
 OFFICE OF OIL AND GAS
 #10 McJUNKIN ROAD
 NIRO, WV 25143-2506

FORM WW-6

WELL TYPE: OIL GAS LIQUID INJECTION WASTE DISPOSAL
 (IF "GAS") PRODUCTION STORAGE DEEP SHALLOW

LOCATION: ELEVATION 1430' WATERSHED _____ LONG DRAIN _____
 DISTRICT _____ CLAY _____ COUNTY _____ MONONGALIA _____
 QUADRANGLE BLACKSVILLE 7.5 MIN. LEASE NUMBER 28709

SURFACE OWNER JOHN M. FRANCIS ACRI. AC. 59.72
 OIL & GAS ROYALTY OWNER I. B. WRIGTH LEASE ACRI. AC. 44

PROPOSED WORK: DRILL CONVERT DRILL DEEPER REDRILL FRACTURE OR STIMULATE PLUG OFF OLD FORMATION
 PERFORATE NEW FORMATION OTHER PHYSICAL CHANGE (SPECIFY) _____
 _____ PLUG & ABANDON CLEAN OUT & REPLUG _____

TARGET FORMATION _____ ESTIMATED DEPTH OCT 19 1998

WELL OPERATOR CNG PRODUCING COMPANY DESIGNATED AGENT RODNEY BIGGS
 ADDRESS RT. 2 BOX 698 BRIDGEPORT, WV 26330 ADDRESS RT. 2 BOX 698 BRIDGEPORT, WV 26330

LAND SURVEYING SERVICES
 21 CEDAR LANE, BRIDGEPORT, WV 26330
 PHONE: 304-842-2018 OR 842-5762

DATE: OCTOBER 06, 1998
 OPERATORS WELL NO.: 7026
 API WELL NO. 47-061-00390 P
 STATE COUNTY PERMIT

MONONGALIA COUNTY NAME PERMIT 0390 P

LATITUDE 39° 42' 30"

LONGITUDE 80° 07' 30"

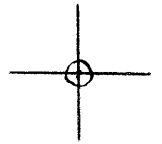

7.5 OGIS topo location

7.5' loc 1.90 S 15' loc _____
0.39 W (calc.) _____

Company _____

Farm _____

Quad BLACKSVILLE 7 1/2'

County MONONGALIA

District CLAY

Elev. 1430± (tops)

WELL LOCATION MAP

File No. 061-0390

HOPE NATURAL GAS COMPANY

LOCATION FOR WELL No. *4963*

Instructions *N*

On *Wright* Farm, on waters of *Jackson* District, *Marion* County, West Virginia

Lease No. *28709* Acres *1.4* N. *16* S. *0* E. *27* W.

Scale one inch equals *400* feet Location made in Pittsburgh *Apr. 17, 1916* Sent to Clarksburg *Apr. 17, 1916*

Location to be *center of lease at a point 500 feet from*
A. O. Henderson farm as per plat.

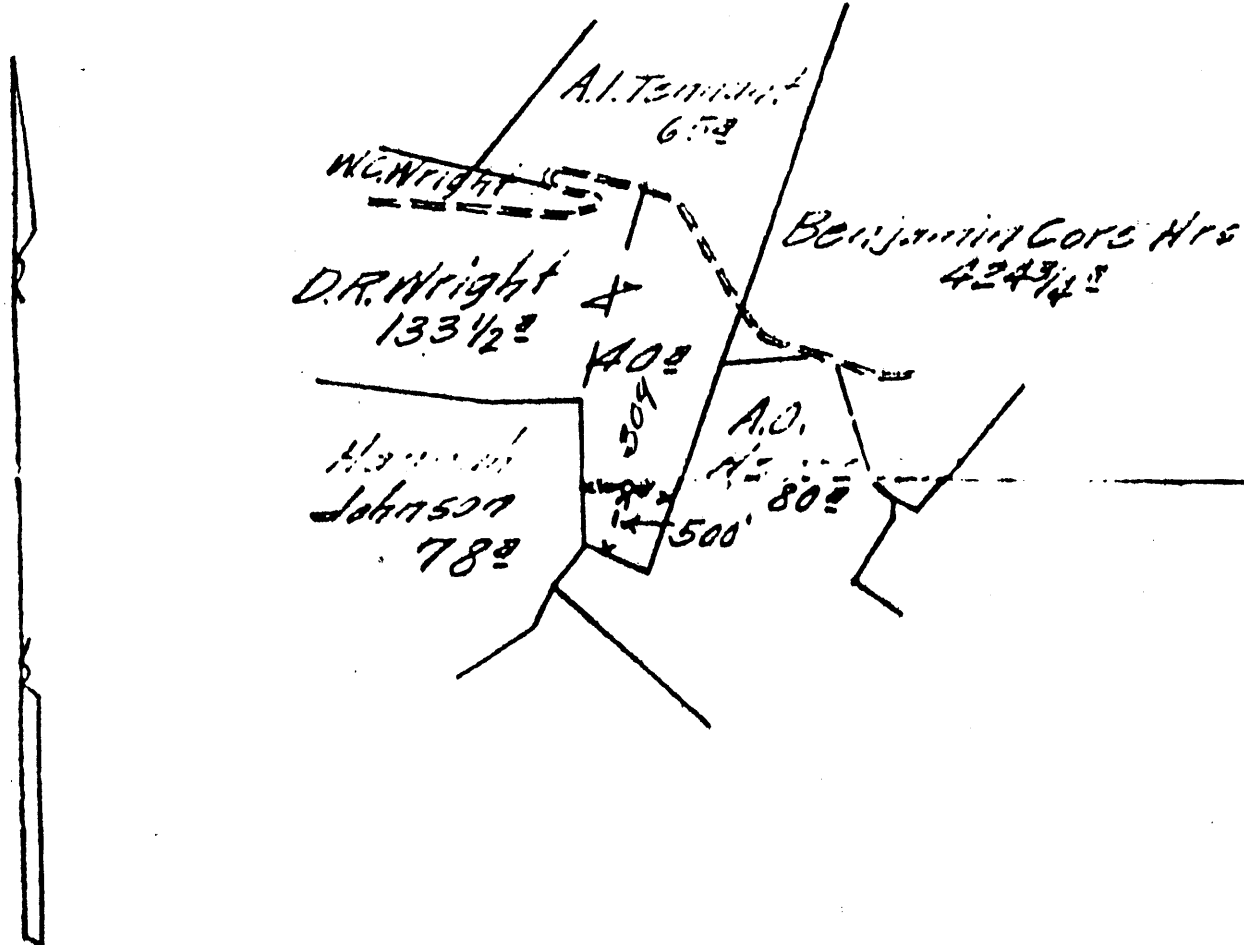

46
13

TITLE RESERVE *Two hundred feet around*

SPECIAL INSTRUCTIONS: COMPLETE WELL ON OR BEFORE *June 30, 1916*

Same Lease on which Located Well No.

061-0390

Location made *1/20/16* by *J.H. Cunningham* *as per plat, except as noted.* On field map *1/11/14* Returned to Pittsburgh *4/24/16*

Location changed on account of

Authorized by _____ Date _____ Signed _____

Well No. 4263

District 100

Location

County

State

Location Made

First Work Done

Work Commenced

Rig Completed

Drilling Commenced

Drilling Completed

Drilling Contractor

Drilling Contractor

Drillers

Tool Dressers

| FORMATION | TOP | BOTTOM | Steel Line Measurements | Water Found Depth | Oil Found Depth | Gas Found Depth | REMARKS |
|-----------|------|--------|-------------------------|-------------------|-----------------|-----------------|---------------------------|
| ve Coal | 630 | 640 | | | | | |
| burg Coal | 982 | 990 | 982 | | | | |
| e Dunkard | 1380 | 1400 | | | | | |
| Sand | 1550 | 1620 | 1550 | | | | |
| Salt | 1760 | 1830 | 1760 | | | | |
| ml Salt | 1838 | 2000 | 1838 | 1860 | | | |
| on | 2003 | 2110 | 2003 | | | | |
| e Lime | | | | | | | None |
| il Cove | 2155 | 2160 | 2155 | | | | |
| Lime | 2160 | 2228 | 2160 | | | | |
| Injun | 2228 | | 2228 | | | | 2240 to 2250 water 6 5/8" |
| aw | | | 2240 | | | | 2260 to 2268 water 6 5/8" |
| w | | | 2260 | | | | |
| tz | | | 2272 | | | | |
| v Foot | | | | | | | |
| ty Foot | | | | | | | |
| don Stray | | | | | | | |
| don | | | | | | | |
| rth | | | | | | | |
| h | | | | | | | |
| ard | | | | | | | |

| SIZE | Clear to Well | | Part in Well | | Pulled Out | | Left in Well | | Transferred Before Completing | | Left at Well Not in Use | | If more than two strings of casing are left in hole, give reasons for leaving additional strings |
|----------|---------------|-----|--------------|-----|------------|-----|--------------|-----|-------------------------------|-----|-------------------------|-----|--|
| | Feet | In. | Feet | In. | Feet | In. | Feet | In. | Feet | In. | Feet | In. | |
| 13" Cag. | | | | | | | | | | | | | |
| 10" " | 1021 | | 1023 | | | | 1023 | | 5110 | | 21 | 3 | |
| 8" " | | | | | | | 1860 | | | | 16 | 8 | |
| 5-8" " | 2270 | | 2153 | | | | 2153 | | | | 137 | | |
| 16" " | | | | | | | | | | | | | |
| Thy | | | | | | | | | | | | | |

PACKER RECORD

| SIZE | KIND | Amount Anchor | Amount Above Anchor | REMARKS |
|-------|------|---------------|---------------------|--------------------------------|
| 10 | Shoe | | 1020 | Steel line Measurement of shoe |
| 8 1/2 | " | | 1860 | " |
| 4 1/2 | " | | 2169 | " |

SHOOTING RECORD (If shot before or upon completion of well)

| DATE | Quarts | Top of Shot | Bottom of Shot | Diameter | Sand | Test Before Shot | | | Test After Shot | | | Test Taken After Shot No. Hours | By Whom Shot |
|------|--------|-------------|----------------|----------|------|------------------|--------|---------|-----------------|--------|---------|---------------------------------|--------------|
| | | | | | | Reading | Liquid | Opening | Reading | Liquid | Opening | | |
| | | | | | | | | | | | | | |

CEMENTING RECORD

Date Cemented..... Slac Hole Cemented..... Slac Casing Cemented.....
 Top Pittsburg Coal..... Top Cementing..... Amount Cement Used.....
 Bottom Pittsburg Coal..... Bottom Cementing..... Amount Sand Used.....
 Mr..... of..... Coal Company on ground when coal was cemented
 Remarks: Feb 17, 1917 E.E.P. Signature of persons who cemented well

JUL 2 1916
JUL 2 1916 R.T.S

061-390

Approved by.....

Forseum



West Virginia Department of Environmental Protection
Office of Oil and Gas
WELL LOCATION FORM: GPS

39 42 30

30
1
80

API: 47-061-00390^P WELL NO.: 7026

FARM NAME: I. B. Wright

RESPONSIBLE PARTY NAME: Dominion Exploration & Production, Inc.

COUNTY: Monongalia DISTRICT: Clay

QUADRANGLE: Blacksville 7.5 min.

SURFACE OWNER: John M. Francis ⁵⁴⁹ 547 Henderson Hollow, Core, WV 26529

ROYALTY OWNER: _____

UTM GPS NORTHING: 4,392,721.52 m

UTM GPS EASTING: 574,417.68 m GPS ELEVATION: 439.23 m

+ 7.5

The Responsible Party named above has chosen to submit GPS coordinates in lieu of preparing a new well location plat for a plugging permit on the above well. The Office of Oil and Gas will not accept GPS coordinates that do not meet the following requirements:

1. Datum: NAD 1983, Zone: 17 North, Coordinate Units: meters Altitude: Height above mean sea level (MSL) - meters
2. Accuracy to Datum - 3.05 meters
3. Data Collection Method: Survey Grade GPS ____ : Post Processed Differential ____ Real-Time Differential ____
Mapping Grade GPS X : Post Processed Differential ____ Real-Time Differential X

I the undersigned hereby state this data is correct to the best of my knowledge and belief and shows all the information required by law and the regulation issued and prescribed by the Office of Oil and Gas.

Signature 
Stephen D. Losh, PS #674

Title WV Professional Surveyor #674

Date 03/29/04

MOND 0390 P